

**ILLINOIS DEPARTMENT OF PUBLIC HEALTH  
AHERA THREE YEAR REINSPECTION  
ASBESTOS ABATEMENT PROGRAM  
SCHOOL INFORMATION FORM**

**SECTION I**

NAME OF SCHOOL DISTRICT: CHICAGO SCHOOL DIST 299  
SCHOOL ID NUMBER: 14-016-2990-2184  
SCHOOL NAME: Edison Comprehensive School  
ADDRESS OF SCHOOL: 6220 N Olcott Avenue  
CITY: Chicago, IL, 60631

DATE LAST THREE YEAR REINSPECTION WAS COMPLETED **3/9/2010**

**If the address on this form is different than the address of the building, submit a written explanation.**

---

**SECTION II** *(Please type or print)*

**PLEASE COMPLETE THE FOLLOWING FOR YOUR THREE YEAR REINSPECTION:**

DATE REINSPECTION COMPLETED: 4/27/2013 ENROLLMENT 277  
IDPH INSPECTOR LICENSE NUMBER: 100-11089  
IDPH LICENSED INSPECTOR NAME (Please Print): Panfilo Carrazco  
IDPH MP LICENSE NUMBER: 100-01786  
IDPH LICENSED MANAGEMENT PLANNER NAME (Please Print): Guillermo Garcia

DESIGNATED PERSON (Please Print): Ms. Lynn Crivello PHONE: (773) 553-3113

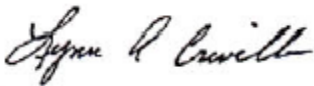

4/27/2013

*Signature of Designated Person*

*Date*

---

**SECTION III**

PLEASE COMPLETE THE FOLLOWING INFORMATION FOR ANY CHANGES WITHIN THE SCHOOL DISTRICT.

School building has been sold. Date of Sale: \_\_\_\_\_

School has been closed. Date closed: \_\_\_\_\_

School building has been demolished. Date: \_\_\_\_\_

School building is asbestos free since last reinspection: \_\_\_\_\_

**Please explain in writing why the school building is now asbestos free and include the supporting documentation.**

If a new school building has been added to the district, submit either an exclusionary statement or a management plan and inspection report. Include the complete name, address and city of school building.

**Explain in writing if the address of the building is different than the address on this form:**

**THREE-YEAR REINSPECTION**

**CHICAGO SCHOOL DIST 299**

**Edison Comprehensive School**

6220 N Olcott Avenue  
Chicago, IL, 60631

Unit: 29011  
Building ID: 2220

IDPH ID Number: 14-016-2990-2184

**REPORT DATE:**

Saturday, April 27, 2013

**Prepared for:**

**Chicago Public Schools  
125 S. Clark Street  
Chicago, IL 60603**

**Prepared by:**

**GSG Consultants, Inc.**

855 W. Adams St., Ste. 200

Phone (312) 733-6262

Fax (312) 733-5612

**DO NOT REMOVE FROM SCHOOL  
REQUIRED BY FEDERAL LAW**

March 28, 2013

Mr. R. Kent Cook  
Asbestos Program  
Illinois Department of Public Health  
525 West Jefferson Street  
Springfield, Illinois 62761

Re: Chicago Public Schools - 2013 Three-Year Reinspections

Dear Mr. Cook:

GSG Consultants, Inc., Managing Environmental Consultant (MEC), conducted the Three-Year Reinspections and performed management plan updates for the Chicago Public Schools (CPS) facilities in Region 1,2,6 Elementary Schools. Please update your records with the following information.

School District: 299                      Unit: 29011                      Region: 01                      IDPH ID: 14-016-2990-2184

School: Edison Comprehensive School                      Building ID: 2220

Address: 6220 N Olcott Avenue  
Chicago, IL, 60631

Building Contact:                      Contact Phone:

Current Building Owners: Chicago Public Schools

Review Date: 4/27/2013

Inspector: Panfilo Carrazco                      Inspector IDPH License: 100-11089  
Management Planner: Guillermo Garcia                      Management Planner IDPH License: 100-01786

If you have any questions or comments, please contact us at (312) 733-6262

Sincerely,  
GSG Consultants, Inc.



Guillermo Garcia  
100-01786

## **Environmental Notification to Occupants**

To: Faculty, Staff and Parents  
From: Chicago Public Schools  
Date: March 28, 2013

RE: Edison Comprehensive School, Unit 29011  
6220 N Olcott Avenue  
Chicago, IL, 60631

Dear Faculty, Staff and Parents,

This letter is to notify you that the 2013 asbestos three year re-inspection has been completed at Edison Comprehensive School , following the Federal Asbestos Hazard Emergency Response Act (AHERA), 40 CFR Part 763, Subpart E and is available for your review at the main office of the school.

Although asbestos-containing materials have been identified at Edison Comprehensive School, there is no reason to believe that any threat to the health of students or staff exists at this time. CPS will continue to carefully monitor the condition of asbestos-containing materials and if conditions warrant, all appropriate steps will be taken to maintain the health and safety of all building occupants.

If you have any questions regarding this matter or require additional information, please feel free to contact Ms. Lynn Crivello, the designated Local Education Authority's Designated Person at (773) 553-3113 .

## **Table of Contents**

- I. School and Inspection Information
- II. Executive Summary
- III. Methodology
- IV. Abatement History
- V. Reassessments and Recommendations
- VI. Conclusions

Table I: Inspector's Reinspection Findings

Table II: Management Planner's Review

### **APPENDICES:**

- Appendix A: Assessment Sheets, Drawings and Photos
- Appendix B: Inspector and Management Planner Licenses
- Appendix C: Laboratory Accreditations
- Appendix D: Laboratory Results
- Appendix E: Chain of Custody Forms

## SCHOOL AND INSPECTION INFORMATION

### 1. School Information

School: Edison Comprehensive School  
Address: 6220 N Olcott Avenue  
IDPH ID: 14-016-2990-2184  
Contact: \_\_\_\_\_  
Unit: 29011  
Chicago, IL, 60631  
Building ID: 2220  
Phone: \_\_\_\_\_  
Region: 01

### 2. Description of Facility

Original Construction: \_\_\_\_\_  
Total Square Footage: \_\_\_\_\_  
Current Occupancy: 277  
Additional Construction: \_\_\_\_\_  
No of Floors: \_\_\_\_\_

### 3. LEA Designated Person

Contact: Ms. Lynn Crivello  
Address: 125 South Clark Street, 17th Floor  
Chicago, IL 60603  
Phone: (773) 553-3113

### 4. Managing Environmental Consultant

MEC: GSG Consultants, Inc.  
Contact: Arturo Saenz  
Address 855 W. Adams St., Ste. 200  
Phone: (312) 733-6262  
Fax: (312) 733-5612

### 5. Inspector

Inspector Name: Panfilo Carrazco

Inspector IDPH license # 100-11089

Signature:   
Date: 3/28/2013

### 6. Management Planner

Management Planner Name: Guillermo Garcia

Management Planner IDPH license # 100-01786

Signature:   
Date: 4/27/2013

### 7. Review Date: 4/27/2013

### 8. LEA Designated Person's Acknowledgement

The reinspection report and recommendations have been received by me and appropriate action will be taken by the School District.

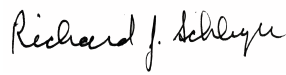
Signature: 

Date: 4/27/2013

Name: Ms. Lynn Crivello

## II. EXECUTIVE SUMMARY

GSG Consultants, Inc. was retained by the Chicago Public Schools (CPS) to perform a three-year asbestos reinspection of the Edison Comprehensive School. This inspection was conducted in accordance with the United States Environmental Protection Agency (USEPA) Asbestos Hazard Emergency Response Act (AHERA) part 763.92 (b), and the ongoing Operations and Maintenance Program (O&M) originally designed in the School's Asbestos Management Plan. The purpose of this three-year reinspection is to record any condition changes in the asbestos-containing building material (ACBM) in the school since the previous three-year reinspection and the six-month periodic surveillance, to identify, assess, and include any Homogeneous Areas (HA) not identified in the Management Plan, and to recommend an appropriate response action to manage asbestos.

The inspector conducted a three-year reinspection of this facility under Illinois Department of Public Health (IDPH) school reinspection requirements and AHERA, sections 763.85 and 763.88. The main building and each addition to the main building, if constructed at different dates, were inspected separately. Laboratory accreditations are included in Appendix C, laboratory results are included in Appendix D, and chain of custody forms are included in Appendix E.

Note: During previous inspections, some of the HA(s) were identified together as 9" x 9" floor tile (FT), mastics assoc. with 9" x 9" FT, 12" x 12" FT, mastics assoc. with 12" x 12" FT, pipe insulation, etc. Some of these HA(s) have been re-identified by areas that are uniform in color, texture, construction date, application date, and general appearance.

The inspector has determined the following:

A. The following HAs have changed assessment categories for Building 2220:

B. The following new homogenous areas have been identified for Building 2220:

55	12"x12" brown and white VFT
55A	12"x12" brown and white VFT MASTIC



C. This reinspection covered only physically accessible and visible areas and materials that were identified in the LEA's management plan. The following materials were concealed and/or contained in areas that were inaccessible for sampling and have been classified as Assumed:

04	12"x12" Beige w/ Brown Specks VFT
10	12"x12" Beige w/ Brown Specks VFT
12	Linoleum Under 12"x12" Gray VFT
15	Duct Vibration Isolators
21	12"x12" White w/ Beige Specks VFT
23	12"x12" Gray w/ White & Gray Specks VFT
25	12"x12" Tan w/ Brown Specks VFT
28	12"x12" Dark Brown w/ Cream Streaks VFT Mastic
31	12"x12" White VFT
34	2'x4' Speckled Ceiling Tile
35	Light Gray w/ Black Streaks Linoleum
36	Light Gray w/ Black Streaks Linoleum Mastic
39	12"x12" White w/ Tan Spots VFT
40	12"x12" White w/ Tan Spots VFT Mastic
41	12"x12" White w/ Black & Grey Streaks VFT
42	12"x12" White w/ Black & Grey Streaks VFT Mastic
43	12"x12" Gray & Tan VFT
44	12"x12" Gray & Tan VFT Mastic
45	12"x12" Tan w/Cream Streaks VFT
46	12"x12" Tan VFT w/cream Stks Mastic
47	12"X 12" Lt. Beige Floor Tile
48	12"X 12" Lt. Beige Floor Tile MASTIC
49	Carpet Mastic
50	Drywall, Tape, and Compounds
51	Vinyl Baseboard Matic
52	Terrazzo
53	Terrazzo
54	Carpet Mastic
55	12"x12" brown and white VFT
55A	12"x12" brown and white VFT MASTIC
C	Paperwrap Pipe Insulation

The following areas were deemed to be inaccessible:

12	Linoleum Under 12"x12" Gray VFT
39	12"x12" White w/ Tan Spots VFT
49	Carpet Mastic
54	Carpet Mastic

Materials were also listed as "assumed" if they were in good condition and sampling was not conducted to avoid damage.

This reinspection was conducted by Panfilo Carrazco, IDPH License # 100-11089. The Management Plan was updated by Guillermo Garcia, IDPH License # 100-01786. Inspector and Management Planner Licenses are included in Appendix B.

### **III. METHODOLOGY**

Tasks performed on-site included the following:

1. Review current management plan, identify HA(s) and extract appropriate information.
2. Examine and verify abatement records.
3. Touch and visually and physically reinspect and reassess the condition of all friable known or assumed ACBM.
4. Touch and visually and physically reinspect all non-friable known or assumed ACBM to determine whether these materials have become friable since the last inspection or periodic surveillance.
5. Identify any condition changes that may affect Hazard Ranking of known ACBM or Assumed ACBM, as well as any HA(s) that have become friable since the last reinspection.
6. Collect bulk samples from each newly discovered friable HA or previously assumed and submit for laboratory analysis.
7. Tabulate reinspection findings and submit for management planner review and recommendations with appropriate response actions based on the AHERA Damage Category of the ACBM.
8. Submit reinspection findings and management planner recommendations to the LEA within thirty (30) days for inclusion into the management plan.

### **IV. ABATEMENT HISTORY**

The information collected from the existing management plan and inspection report(s) and from interviews with the school official revealed that the following asbestos abatement was conducted at the school since the previous Three year Reinspection.

Abatement Dates:

### **V. REASSESSMENTS AND RECOMMENDATIONS**

The reassessments and recommendations are summarized in Tables I and II on the following pages. Detailed Hazard Assessment Sheets and Drawings and Photos (if applicable) are included in Appendix A.

### **VI. CONCLUSIONS**

The Edison Comprehensive School Building 2220 Three-Year reinspection has been completed and response actions have been recommended for both friable and non-friable materials. A timely execution of the response actions recommended will enable the LEA and the Designated Person(s) to effectively manage the existing ACBM.

This three-year reinspection report should be inspected in the current Management plan at the CPS Central Office, and one (1) copy should be kept at the school for use when planning any renovation and/or demolition activities in areas where ACBM has been identified. Also, periodic surveillance documentation and any summary reports from any response actions that are executed at the school should be used to update the Management Plan.

**Table I**  
**Inspector's Reinspection Findings**

---

# Chicago Public Schools

School Edison Comprehensive School Unit 29011 Building ID 2220

Address 6220 N Olcott Avenue Region 01

## ASBESTOS REINSPECTION FINDINGS AND RECOMMENDATIONS

### Inspector's Reinspection Findings Table 1

Managing Environmental Consultant (MEC) GSG Consultants, Inc.

855 W. Adams St., Ste. 200

Phone: (312) 733-6262 Fax: (312) 733-5612

*Inspector's Comments are Summarized at the End of the Report*

HA No	Material Description	Material Quantity	Material Units	Material Location	Asbestos Type	Material Category	Friable	Damage Type	Damage Quantity	Damage Units	Change in Assessment Category	Damage Category	Damage Reason	Disturbance Potential
01	Hard Coat Plaster	0		Throughout 1948	NO_ACBM						No			
03	9"x9" Brown w/ Orange Streaks VFT	40	SF	Main Office Storage, 1948	CHR	MISC	N	NONE	0		No	ACBM with the potential for damage		LOW
04	12"x12" Beige w/ Brown Specks VFT	9,000	SF	Main Office, 1st & 2nd Floor Corridors, Rooms 103, & 106, 1948	ASSUMED	MISC	N	NONE	0		No	ACBM with the potential for damage		LOW
05	2'x2' Acoustic Ceiling Tile	1,400		Room 102, 104, 1948	NO_ACBM						No			
07	9"x9" Brown w/ Orange Streaks VFT Mastic	40	SF	Main Office Storage, 1948	CHR	MISC	N	NONE	0		No	ACBM with the potential for damage		LOW
08	12"x12" Beige w/ Brown Specks VFT Mastic	9,000	SF	Main Office, 1st & 2nd Floor Corridors, Room 103, 1948	CHR	MISC	N	NONE	0		No	ACBM with the potential for damage		LOW
10	12"x12" Beige w/ Brown Specks VFT	9,000	SF	1st & 2nd Floor Corridors, 1954	ASSUMED	MISC	N	NONE	0		No	ACBM with the potential for damage		LOW
11	12"x12" Beige w/ Brown Specks VFT Mastic	9,000	SF	1st & 2nd Floor Corridors, 1954	CHR	MISC	N	NONE	0		No	ACBM with the potential for damage		LOW
12	Linoleum Under 12"x12" Gray VFT	700	SF	Room 107, 1954	ASSUMED	MISC	N	NONE			No	ACBM with the potential for damage		LOW
14	Hard Coat Plaster	0		Throughout 1954	NO_ACBM						No			
15	Duct Vibration Isolators	0	SF	Fan Room, 1948	ASSUMED	MISC		NONE			No	ACBM with the potential for damage		LOW
16	2'x2' Tectum Ceiling Tile	2,000	SF	Gym, 1948	NO_ACBM						No			
17	9"x9" Orange w/ Beige Streaks VFT	40	SF	Main Office Storage, 1948	CHR	MISC	N	NONE	0		No	ACBM with the potential for damage		LOW
18	9"x9" Orange w/ Beige Streaks VFT Mastic	40	SF	Main Office Storage, 1948	CHR	MISC	N	NONE	0		No	ACBM with the potential for damage		LOW
19	1'x2' Black VFT	20	SF	Main Office Storage, 1948	CHR	MISC	N	NONE	0		No	ACBM with the potential for damage		LOW
20	1'x2' Black VFT Mastic	20	SF	Main Office Storage, 1948	CHR	MISC	N	NONE	0		No	ACBM with the potential for damage		LOW
21	12"x12" White w/ Beige Specks VFT	2,250	SF	Main Office & Rooms 202, 200A & 200B, Room 103 (Under HA# 41)	ASSUMED	MISC	N	NONE	0		No	ACBM with the potential for damage		LOW
22	12"x12" White w/ Beige Specks VFT Mastic	2,250	SF	Main Office & Rooms 202, 200A & 200B, Room 103 (Under HA# 41)	CHR	MISC	N	NONE	0		No	ACBM with the potential for damage		LOW
23	12"x12" Gray w/ White & Gray Specks VFT	1,350	SF	Room 107, 1954	ASSUMED	MISC	N	NONE	0		No	ACBM with the potential for damage		LOW
24	12"x12" Gray w/ White & Gray Specks VFT	1,350	SF	Room 107, 1954; 1st Floor Boys and Girls	CHR	MISC	N	NONE	0		No	ACBM with the potential for damage		LOW

# Chicago Public Schools

School Edison Comprehensive School Unit 29011 Building ID 2220

Address 6220 N Olcott Avenue Region 01

## ASBESTOS REINSPECTION FINDINGS AND RECOMMENDATIONS

### Inspector's Reinspection Findings Table 1

Managing Environmental Consultant (MEC) GSG Consultants, Inc.

855 W. Adams St., Ste. 200

Phone: (312) 733-6262 Fax: (312) 733-5612

*Inspector's Comments are Summarized at the End of the Report*

HA No	Material Description	Material Quantity	Material Units	Material Location	Asbestos Type	Material Category	Friable	Damage Type	Damage Quantity	Damage Units	Change in Assessment Category	Damage Category	Damage Reason	Disturbance Potential
				Toilets and 1st Floor Corridor Patch Near Rm 102										
25	12"x12" Tan w/ Brown Specks VFT	80	SF	Room 107 Toilet & Teacher's Toilet, 1954	ASSUMED	MISC	N	NONE	0		No	ACBM with the potential for damage		LOW
26	12"x12" Tan w/ Brown Specks VFT Mastic	80	SF	Room 107 Toilet & Teacher's Toilet, 1954	CHR	MISC	N	NONE	0		No	ACBM with the potential for damage		LOW
27	12"x12" Dark Brown w/ Cream Streaks VFT	50	SF	107 Store Room, 1954	CHR	MISC	N	NONE	0		No	ACBM with the potential for damage		LOW
28	12"x12" Dark Brown w/ Cream Streaks VFT Mastic	50	SF	107 Storeroom, 1954	ASSUMED	MISC	N	NONE	0		No	ACBM with the potential for damage		LOW
29	12"x12" Beige w/ Cream & Brown Streaks VFT	2,750	SF	Rooms 109, 211, & 209, Rm 109 (under exisring floor tile)1954	CHR	MISC	N	NONE	0		No	ACBM with the potential for damage		LOW
30	12"x12" Beige w/ Cream & Brown Streaks VFT Mastic	2,750	SF	Rooms 109, 211, & 209, 1954	CHR	MISC	N	NONE	0		No	ACBM with the potential for damage		LOW
31	12"x12" White VFT	0		Room 111 Countertop, 1954-- Not observed	ASSUMED						No			
32	12"x12" White VFT Mastic	0		Room 111 Countertop, 1954-- Not observed	NO_ACBM						No			
33	2'x4' Speckled Ceiling Tile	9,000	SF	Throughout 1948	NO_ACBM		Y				No			
34	2'x4' Speckled Ceiling Tile	9,000	SF	Throughout 1954	ASSUMED	MISC	Y	NONE			No	ACBM with the potential for damage		LOW
35	Light Gray w/ Black Streaks Linoleum	0		Room 211 Countertop, 1954-- Not observed	ASSUMED						No			
36	Light Gray w/ Black Streaks Linoleum Mastic	0		Room 211 Countertop, 1954-- Not observed	ASSUMED						No			
37	Exterior Window Caulk (Not Observed)	0	LF	Throughout 1948	CHR	MISC	Y	NONE	0		No	ACBM with the potential for damage		LOW
39	12"x12" White w/ Tan Spots VFT	1,400	SF	Room 109; 111 (under HA#47), 1954	ASSUMED	MISC	N	NONE	0		No	ACBM with the potential for damage		LOW
40	12"x12" White w/ Tan Spots VFT Mastic	1,400	SF	Room 109; 111 (under HA#47), 1954	ASSUMED	MISC	N	NONE	0		No	ACBM with the potential for damage		LOW
41	12"x12" White w/ Black & Grey Streaks VFT	50	SF	MDF Room (In Library Room 207).	ASSUMED	MISC	N	NONE	0		No	ACBM with the potential for damage		LOW

# Chicago Public Schools

School Edison Comprehensive School Unit 29011 Building ID 2220

Address 6220 N Olcott Avenue Region 01

## ASBESTOS REINSPECTION FINDINGS AND RECOMMENDATIONS

### Inspector's Reinspection Findings Table 1

Managing Environmental Consultant (MEC) GSG Consultants, Inc.

855 W. Adams St., Ste. 200

Phone: (312) 733-6262 Fax: (312) 733-5612

*Inspector's Comments are Summarized at the End of the Report*

HA No	Material Description	Material Quantity	Material Units	Material Location	Asbestos Type	Material Category	Friable	Damage Type	Damage Quantity	Damage Units	Change in Assessment Category	Damage Category	Damage Reason	Disturbance Potential
				1954										
42	12"x12" White w/ Black & Grey Streaks VFT Mastic	50	SF	MDF Room (In Library Room 207), 1954	ASSUMED	MISC	N	NONE	0		No	ACBM with the potential for damage		LOW
43	12"x12" Gray & Tan VFT	50	SF	1st and 2nd floors near elevator	ASSUMED	MISC	N	NONE	0		No	ACBM with the potential for damage		LOW
44	12"x12" Gray & Tan VFT Mastic	50	SF	1st and 2nd floors near elevator	ASSUMED	MISC	N	NONE	0		No	ACBM with the potential for damage		LOW
45	12"x12" Tan w/Cream Streaks VFT	50	SF	First and Second Floor Near Elevator	ASSUMED	MISC	N	NONE	0		No	ACBM with the potential for damage		LOW
46	12"x12" Tan VFT w/cream Stks Mastic	50	SF	1st and 2nd Floors Near Elevator	ASSUMED	MISC	N	NONE	0		No	ACBM with the potential for damage		LOW
47	12"X 12" Lt. Beige Floor Tile	850	SF	Room 111	ASSUMED	MISC	N	NONE	0		No	ACBM with the potential for damage		LOW
48	12"X 12" Lt. Beige Floor Tile MASTIC	850	SF	Room 111	ASSUMED	MISC	N	NONE	0		No	ACBM with the potential for damage		LOW
49	Carpet Mastic	1,500	SF	Rms 207, 208 (1954 Bldg)	ASSUMED	MISC	N	NONE	0		No	ACBM with the potential for damage		LOW
50	Drywall, Tape, and Compounds	1,000	SF	Rms 207, 208 (1954 Bldg)	ASSUMED	MISC	Y	NONE	0		No	ACBM with the potential for damage		LOW
51	Vinyl Baseboard Matic	150	LF	Rms 207, 208 (1954 Bldg)	ASSUMED	MISC	N	NONE	0		No	ACBM with the potential for damage		LOW
52	Terrazzo	1,200	SF	Stairwells (1948 Bldg)	ASSUMED	MISC	N	NONE	0		No	ACBM with the potential for damage		LOW
53	Terrazzo	600	SF	Stairwells (1954 Bldg)	ASSUMED	MISC	N	NONE	0		No	ACBM with the potential for damage		LOW
54	Carpet Mastic	200	SF	Principal's Office (1948 Bldg)	ASSUMED	MISC	N	NONE	0		No	ACBM with the potential for damage		LOW
55	12"x12" brown and white VFT	800	SF	Room 206	ASSUMED	MISC	N	NONE	0			ACBM with the potential for damage		LOW
55A	12"x12" brown and white VFT MASTIC	800	SF	Room 206	ASSUMED	MISC	N	NONE	0			ACBM with the potential for damage		LOW
C	Paperwrap Pipe Insulation	0	LF	1st & 2nd Floor Boys Toilet Pipe Chases, 1948	ASSUMED	MISC	Y	NONE	0		No	ACBM with the potential for damage		LOW
D	MJP E/F/V on Paperwrap Pipe Insulation	17	LF	1st & 2nd Floor Boys Toilet Pipe Chases, 1948	CHR	TSI	Y	NONE	0		No	ACBM with potential for significant damage		LOW
J	Aircell Pipe Insulation	20	LF	1st & 2nd Floor Boy's Toilet Pipe Chases, 1948	CHR	TSI	Y	NONE	0		No	ACBM with potential for significant damage		LOW
L	Blown-In Insulation	0		Attic, 1948	NO_ACBM						No			
M	2" Fiberglass Insulation	0		Attic, 1948	NO_ACBM						No			

# Chicago Public Schools

School Edison Comprehensive School Unit 29011 Building ID 2220  
Address 6220 N Olcott Avenue Region 01

## ASBESTOS REINSPECTION FINDINGS AND RECOMMENDATIONS

### Inspector's Reinspection Findings Table 1

Managing Environmental Consultant (MEC) GSG Consultants, Inc.

855 W. Adams St., Ste. 200

Phone: (312) 733-6262 Fax: (312) 733-5612

*Inspector's Comments are Summarized at the End of the Report*

Reinspection Date <b>3/28/2013</b>
Inspector Name <b>Panfilo Carrazco</b>
<b>100-11089</b> <b>5/15/2013</b>
Inspector's IDPH License Number / Expiration Date

### Inspector's Comments

HA Number:	Inspector Comments:
01	
03	
04	
05	
07	
08	
10	
11	
12	
14	
15	
16	
17	
18	
19	
20	
21	
22	
23	
24	
25	
26	
27	
28	



# Chicago Public Schools

School Edison Comprehensive School Unit 29011 Building ID 2220

Address 6220 N Olcott Avenue Region 01

## ASBESTOS REINSPECTION FINDINGS AND RECOMMENDATIONS

### Inspector's Reinspection Findings Table 1

Managing Environmental Consultant (MEC) GSG Consultants, Inc.

855 W. Adams St., Ste. 200

Phone: (312) 733-6262 Fax: (312) 733-5612

*Inspector's Comments are Summarized at the End of the Report*

---

HA Number:	Inspector Comments:
29	
30	
31	not observed
32	not observed
33	
34	
35	not observed
36	not observed
37	
39	
40	
41	
42	
43	
44	
45	
46	
47	
48	
49	
50	
51	
52	
53	
54	
55	
55A	
C	
D	

# Chicago Public Schools

**School** Edison Comprehensive School **Unit** 29011 **Building ID** 2220

**Address** 6220 N Olcott Avenue **Region** 01

## ASBESTOS REINSPECTION FINDINGS AND RECOMMENDATIONS

### Inspector's Reinspection Findings Table 1

**Managing Environmental Consultant (MEC)** GSG Consultants, Inc.

855 W. Adams St., Ste. 200

Phone: (312) 733-6262 Fax: (312) 733-5612

*Inspector's Comments are Summarized at the End of the Report*

---

HA Number:	Inspector Comments:
J	
L	
M	

**Table II**

**Management Planner's Review**

---

# Chicago Public Schools

School Edison Comprehensive School

Unit 29011

Building ID 2220

Address 6220 N Olcott Avenue

Chicago, IL, 60631

Region 01

## ASBESTOS REINSPECTION FINDINGS AND RECOMMENDATIONS

### Management Planner's Review Table II

Managing Environmental Consultant (MEC) GSG Consultants, Inc.

855 W. Adams St., Ste. 200

Phone: (312) 733-6262

Fax: (312) 733-5612

### Management Planner's Comments Summarized at the End of the Report

HA Num	Material Description	Material Quantity	Material Units	Material Location	Asbestos Type	Material Category	Friable	Damage Quantity	Damage Units	Damage Category	Response
01	Hard Coat Plaster	0		Throughout 1948	No ACBM						
03	9"x9" Brown w/ Orange Streaks VFT	40	SF	Main Office Storage, 1948	Chrysotile	MISC	No	0	SF	6 ACBM with the potential for damage	Operations and Maintenance
04	12"x12" Beige w/ Brown Specks VFT	9,000	SF	Main Office, 1st & 2nd Floor Corridors, Rooms 103, & 106, 1948	Assumed	MISC	No	0	SF	6 ACBM with the potential for damage	Operations and Maintenance
05	2'x2' Acoustic Ceiling Tile	1,400		Room 102, 104, 1948	No ACBM						
07	9"x9" Brown w/ Orange Streaks VFT Mastic	40	SF	Main Office Storage, 1948	Chrysotile	MISC	No	0	SF	6 ACBM with the potential for damage	Operations and Maintenance
08	12"x12" Beige w/ Brown Specks VFT Mastic	9,000	SF	Main Office, 1st & 2nd Floor Corridors, Room 103, 1948	Chrysotile	MISC	No	0	SF	6 ACBM with the potential for damage	Operations and Maintenance
10	12"x12" Beige w/ Brown Specks VFT	9,000	SF	1st & 2nd Floor Corridors, 1954	Assumed	MISC	No	0	SF	6 ACBM with the potential for damage	Operations and Maintenance
11	12"x12" Beige w/ Brown Specks VFT Mastic	9,000	SF	1st & 2nd Floor Corridors, 1954	Chrysotile	MISC	No	0	SF	6 ACBM with the potential for damage	Operations and Maintenance
12	Linoleum Under 12"x12" Gray VFT	700	SF	Room 107, 1954	Assumed	MISC	No	0	SF	6 ACBM with the potential for damage	Operations and Maintenance
14	Hard Coat Plaster	0		Throughout 1954	No ACBM						
15	Duct Vibration Isolators	0	SF	Fan Room, 1948	Assumed	MISC			SF	6 ACBM with the potential for damage	Operations and Maintenance
16	2'x2' Tectum Ceiling Tile	2,000	SF	Gym, 1948	No ACBM				SF		
17	9"x9" Orange w/ Beige Streaks VFT	40	SF	Main Office Storage, 1948	Chrysotile	MISC	No	0	SF	6 ACBM with the potential for damage	Operations and Maintenance
18	9"x9" Orange w/ Beige Streaks VFT Mastic	40	SF	Main Office Storage, 1948	Chrysotile	MISC	No	0	SF	6 ACBM with the potential for damage	Operations and Maintenance
19	1'x2' Black VFT	20	SF	Main Office Storage, 1948	Chrysotile	MISC	No	0	SF	6 ACBM with the potential for damage	Operations and Maintenance
20	1'x2' Black VFT Mastic	20	SF	Main Office Storage, 1948	Chrysotile	MISC	No	0	SF	6 ACBM with the potential for damage	Operations and Maintenance
21	12"x12" White w/ Beige Specks VFT	2,250	SF	Main Office & Rooms 202, 200A & 200B, Room 103 (Under HA# 41)	Assumed	MISC	No	0	SF	6 ACBM with the potential for damage	Operations and Maintenance
22	12"x12" White w/ Beige Specks VFT Mastic	2,250	SF	Main Office & Rooms 202, 200A & 200B, Room 103 (Under HA# 41)	Chrysotile	MISC	No	0	SF	6 ACBM with the potential for damage	Operations and Maintenance
23	12"x12" Gray w/ White & Gray Specks VFT	1,350	SF	Room 107, 1954	Assumed	MISC	No	0	SF	6 ACBM with the potential for damage	Operations and Maintenance
24	12"x12" Gray w/ White & Gray Specks VFT	1,350	SF	Room 107, 1954; 1st Floor Boys and Girls Toilets and 1st Floor Corridor Patch Near Rm 102	Chrysotile	MISC	No	0	SF	6 ACBM with the potential for damage	Operations and Maintenance
25	12"x12" Tan w/ Brown Specks VFT	80	SF	Room 107 Toilet & Teacher's Toilet, 1954	Assumed	MISC	No	0	SF	6 ACBM with the potential for damage	Operations and Maintenance
26	12"x12" Tan w/ Brown Specks VFT Mastic	80	SF	Room 107 Toilet & Teacher's Toilet, 1954	Chrysotile	MISC	No	0	SF	6 ACBM with the potential for damage	Operations and Maintenance
27	12"x12" Dark Brown w/ Cream Streaks VFT	50	SF	107 Store Room, 1954	Chrysotile	MISC	No	0	SF	6 ACBM with the potential for damage	Operations and Maintenance
28	12"x12" Dark Brown w/ Cream Streaks VFT Mastic	50	SF	107 Storeroom, 1954	Assumed	MISC	No	0	SF	6 ACBM with the potential for damage	Operations and Maintenance
29	12"x12" Beige w/ Cream & Brown Streaks VFT	2,750	SF	Rooms 109, 211, & 209, Rm 109 (under existing floor tile)1954	Chrysotile	MISC	No	0	SF	6 ACBM with the potential for damage	Operations and Maintenance

# Chicago Public Schools

School Edison Comprehensive School

Unit 29011

Building ID 2220

Address 6220 N Olcott Avenue

Chicago, IL, 60631

Region 01

## ASBESTOS REINSPECTION FINDINGS AND RECOMMENDATIONS

### Management Planner's Review Table II

Managing Environmental Consultant (MEC) GSG Consultants, Inc.

855 W. Adams St., Ste. 200

Phone: (312) 733-6262

Fax: (312) 733-5612

### Management Planner's Comments Summarized at the End of the Report

HA Num	Material Description	Material Quantity	Material Units	Material Location	Asbestos Type	Material Category	Friable	Damage Quantity	Damage Units	Damage Category	Response
30	12"x12" Beige w/ Cream & Brown Streaks VFT Mastic	2,750	SF	Rooms 109, 211, & 209, 1954	Chrysotile	MISC	No	0	SF	6 ACBM with the potential for damage	Operations and Maintenance
31	12"x12" White VFT	0		Room 111 Countertop, 1954--Not observed	Assumed						Operations and Maintenance
32	12"x12" White VFT Mastic	0		Room 111 Countertop, 1954-- Not observed	No ACBM						
33	2'x4' Speckled Ceiling Tile	9,000	SF	Throughout 1948	No ACBM		Yes		SF		
34	2'x4' Speckled Ceiling Tile	9,000	SF	Throughout 1954	Assumed	MISC	Yes		SF	6 ACBM with the potential for damage	Operations and Maintenance
35	Light Gray w/ Black Streaks Linoleum	0		Room 211 Countertop, 1954-- Not observed	Assumed						Operations and Maintenance
36	Light Gray w/ Black Streaks Linoleum Mastic	0		Room 211 Countertop, 1954-- Not observed	Assumed						Operations and Maintenance
37	Exterior Window Caulk (Not Observed)	0	LF	Throughout 1948	Chrysotile	MISC	Yes	0	LF	6 ACBM with the potential for damage	Operations and Maintenance
39	12"x12" White w/ Tan Spots VFT	1,400	SF	Room 109; 111 (under HA#47), 1954	Assumed	MISC	No	0	SF	6 ACBM with the potential for damage	Operations and Maintenance
40	12"x12" White w/ Tan Spots VFT Mastic	1,400	SF	Room 109; 111 (under HA#47), 1954	Assumed	MISC	No	0	SF	6 ACBM with the potential for damage	Operations and Maintenance
41	12"x12" White w/ Black & Grey Streaks VFT	50	SF	MDF Room (In Library Room 207), 1954	Assumed	MISC	No	0	SF	6 ACBM with the potential for damage	Operations and Maintenance
42	12"x12" White w/ Black & Grey Streaks VFT Mastic	50	SF	MDF Room (In Library Room 207), 1954	Assumed	MISC	No	0	SF	6 ACBM with the potential for damage	Operations and Maintenance
43	12"x12" Gray & Tan VFT	50	SF	1st and 2nd floors near elevator	Assumed	MISC	No	0	SF	6 ACBM with the potential for damage	Operations and Maintenance
44	12"x12" Gray & Tan VFT Mastic	50	SF	1st and 2nd floors near elevator	Assumed	MISC	No	0	SF	6 ACBM with the potential for damage	Operations and Maintenance
45	12"x12" Tan w/Cream Streaks VFT	50	SF	First and Second Floor Near Elevator	Assumed	MISC	No	0	SF	6 ACBM with the potential for damage	Operations and Maintenance
46	12"x12" Tan VFT w/cream Stks Mastic	50	SF	1st and 2nd Floors Near Elevator	Assumed	MISC	No	0	SF	6 ACBM with the potential for damage	Operations and Maintenance
47	12"X 12" Lt. Beige Floor Tile	850	SF	Room 111	Assumed	MISC	No	0	SF	6 ACBM with the potential for damage	Operations and Maintenance
48	12"X 12" Lt. Beige Floor Tile MASTIC	850	SF	Room 111	Assumed	MISC	No	0	SF	6 ACBM with the potential for damage	Operations and Maintenance
49	Carpet Mastic	1,500	SF	Rms 207, 208 (1954 Bldg)	Assumed	MISC	No	0	SF	6 ACBM with the potential for damage	Operations and Maintenance
50	Drywall, Tape, and Compounds	1,000	SF	Rms 207, 208 (1954 Bldg)	Assumed	MISC	Yes	0	SF	6 ACBM with the potential for damage	Operations and Maintenance
51	Vinyl Baseboard Matic	150	LF	Rms 207, 208 (1954 Bldg)	Assumed	MISC	No	0	LF	6 ACBM with the potential for damage	Operations and Maintenance
52	Terrazzo	1,200	SF	Stairwells (1948 Bldg)	Assumed	MISC	No	0	SF	6 ACBM with the potential for damage	Operations and Maintenance
53	Terrazzo	600	SF	Stairwells (1954 Bldg)	Assumed	MISC	No	0	SF	6 ACBM with the potential for damage	Operations and Maintenance
54	Carpet Mastic	200	SF	Principal's Office (1948 Bldg)	Assumed	MISC	No	0	SF	6 ACBM with the potential for damage	Operations and Maintenance
55	12"x12" brown and white VFT	800	SF	Room 206	Assumed	MISC	No	0	SF	6 ACBM with the potential for damage	Operations and Maintenance
55A	12"x12" brown and white VFT MASTIC	800	SF	Room 206	Assumed	MISC	No	0	SF	6 ACBM with the potential for damage	Operations and Maintenance
C	Paperwrap Pipe Insulation	0	LF	1st & 2nd Floor Boys Toilet Pipe	Assumed	MISC	Yes	0	LF	6 ACBM with the potential for damage	Operations and Maintenance

# Chicago Public Schools

**School** Edison Comprehensive School

**Unit** 29011

**Building ID** 2220

**Address** 6220 N Olcott Avenue

Chicago, IL, 60631

**Region** 01

## ASBESTOS REINSPECTION FINDINGS AND RECOMMENDATIONS

### Management Planner's Review Table II

**Managing Environmental Consultant (MEC)** GSG Consultants, Inc.

855 W. Adams St., Ste. 200

Phone: (312) 733-6262

Fax: (312) 733-5612

### *Management Planner's Comments Summarized at the End of the Report*

HA Num	Material Description	Material Quantity	Material Units	Material Location	Asbestos Type	Material Category	Friable	Damage Quantity	Damage Units	Damage Category	Response
				Chases, 1948							
D	MJP E/F/V on Paperwrap Pipe Insulation	17	LF	1st & 2nd Floor Boys Toilet Pipe Chases, 1948	Chrysotile	TSI	Yes	0	LF	5 ACBM with potential for significant damage	Operations and Maintenance
J	Aircell Pipe Insulation	20	LF	1st & 2nd Floor Boy's Toilet Pipe Chases, 1948	Chrysotile	TSI	Yes	0	LF	5 ACBM with potential for significant damage	Operations and Maintenance
L	Blown-In Insulation	0		Attic, 1948	No ACBM						
M	2" Fiberglass Insulation	0		Attic, 1948	No ACBM						

# Chicago Public Schools

**School** Edison Comprehensive School  
**Address** 6220 N Olcott Avenue

**Unit** 29011  
 Chicago, IL, 60631

**Building ID** 2220  
**Region** 01

## ASBESTOS REINSPECTION FINDINGS AND RECOMMENDATIONS

### Management Planner's Review Table II

**Managing Environmental Consultant (MEC)** GSG Consultants, Inc.

855 W. Adams St., Ste. 200

Phone: (312) 733-6262

Fax: (312) 733-5612

### *Management Planner's Comments Summarized at the End of the Report*

Review Date	4/27/2013
Manager Planner Name	Guillermo Garcia
100-01786	5/15/2013
Manager IDPH License No/Expiration	

HA Number	Management Comments
01	
03	
04	
05	
07	
08	
10	
11	
12	
14	
15	
16	
17	
18	
19	
20	
21	
22	
23	
24	
25	
26	
27	
28	
29	

# Chicago Public Schools

**School** Edison Comprehensive School

**Unit** 29011

**Building ID** 2220

**Address** 6220 N Olcott Avenue

Chicago, IL, 60631

**Region** 01

## ASBESTOS REINSPECTION FINDINGS AND RECOMMENDATIONS

### Management Planner's Review Table II

**Managing Environmental Consultant (MEC)** GSG Consultants, Inc.

855 W. Adams St., Ste. 200

Phone: (312) 733-6262

Fax: (312) 733-5612

### *Management Planner's Comments Summarized at the End of the Report*

HA Number	Management Comments
30	
31	
32	
33	
34	
35	
36	
37	
39	
40	
41	
42	
43	
44	
45	
46	
47	
48	
49	
50	
51	
52	
53	
54	
55	
55A	



# Chicago Public Schools

**School** Edison Comprehensive School

**Unit** 29011

**Building ID** 2220

**Address** 6220 N Olcott Avenue

Chicago, IL, 60631

**Region** 01

## ASBESTOS REINSPECTION FINDINGS AND RECOMMENDATIONS

### Management Planner's Review Table II

**Managing Environmental Consultant (MEC)** GSG Consultants, Inc.

855 W. Adams St., Ste. 200

Phone: (312) 733-6262

Fax: (312) 733-5612

### *Management Planner's Comments Summarized at the End of the Report*

HA Number	Management Comments
C	
D	
J	
L	
M	

# Chicago Public Schools

GSG Consultants, Inc.

## 2013 AHERA REINSPECTION

### Inspector Assessment Form (REASSESSMENT)

LEA NAME: **Chicago Public Schools** UNIT NUMBER: **29011** BUIDLING ID: **2220**  
CITY/STATE: **Chicago, Illinois** AHERA INSPECTOR: **Panfilo Carrazco**  
SCHOOL NAME: **Edison Comprehensive School** INSPECTION DATE: **3/28/2013**  
ADDRESS: **6220 N Olcott Avenue** IDPH LICENSE NO: **100-11089**

---

### INFORMATION FROM PREVIOUS INSPECTION

HOMOGENEOUS AREA: **01**  
MATERIAL DESCRIPTION: **Hard Coat Plaster**  
HISTORICAL AHERA DAMAGE CATEGORY  
HISTORICAL DAMAGE REASON:  
HISTORICAL RESPONSE ACTION:  
ASBESTOS TYPE: **No ACBM** FRIABLE:

---

### RESULTS OF REINSPECTION AND REASSESSMENT

This homogeneous area was reinspected and reassessed in accordance with Section 763.85 and 763.88 of AHERA and it's condition HAS NOT CHANGED when compared to the conditions of the last AHERA reinspection.

The current AHERA DAMAGE CATEGORY is determined to be .

DAMAGE REASON:

DISTURBANCE POTENTIAL:

MATERIAL LOCATION: **Throughout 1948**

MATERIAL QUANTITY: **0** MATERIAL UNITS:

DAMAGE QUANTITY: DAMAGE UNITS:

COMMENTS:

Inspector's Signature:



Date: **03/28/2013**

# Chicago Public Schools

## GSG Consultants, Inc. 2013 AHERA REINSPECTION

### Management Planner Review Form

LEA NAME: **Chicago Public Schools** UNIT NUMBER: **29011** BUIDLING ID: **2220**  
CITY/STATE: **Chicago, Illinois** MANAGEMENT PLANNER: **Guillermo Garcia**  
SCHOOL NAME: **Edison Comprehensive School** REVIEW DATE: **4/27/2013**  
ADDRESS: **6220 N Olcott Avenue** IDPH LICENSE NO: **100-11089**

---

HOMOGENEOUS AREA: **01**  
MATERIAL DESCRIPTION: **Hard Coat Plaster**  
MATERIAL LOCATION: **Throughout 1948**  
MATERIAL QUANTITY: **0** MATERIAL UNITS:  
DAMAGE QUANTITY: DAMAGE UNITS:

---

In accordance with Sections 763.88 and 763.90 of the Asbestos Hazard Emergency Response Act (AHERA) the LEA must select a management planner to review the results of the inspection and assessment and recommend appropriate response actions. The original inspection of the above identified homogeneous area has been reviewed in accordance with Sections 763.88 and 763.90 with the following recommendations.

The RESPONSE ACTION recommendation is:

Comments:

Management Planner's Signature: \_\_\_\_\_



Date: **04/27/2013**

# Chicago Public Schools

GSG Consultants, Inc.  
2013 AHERA REINSPECTION

## Inspector Assessment Form (REASSESSMENT)

LEA NAME: **Chicago Public Schools** UNIT NUMBER: **29011** BUIDLING ID: **2220**  
CITY/STATE: **Chicago, Illinois** AHERA INSPECTOR: **Panfilo Carrazco**  
SCHOOL NAME: **Edison Comprehensive School** INSPECTION DATE: **3/28/2013**  
ADDRESS: **6220 N Olcott Avenue** IDPH LICENSE NO: **100-11089**

---

## INFORMATION FROM PREVIOUS INSPECTION

HOMOGENEOUS AREA: **03**  
MATERIAL DESCRIPTION: **9"x9" Brown w/ Orange Streaks VFT**  
HISTORICAL AHERA DAMAGE CATEGORY **6 ACBM with the potential for damage**  
HISTORICAL DAMAGE REASON:  
HISTORICAL RESPONSE ACTION: **Operations and Maintenance**  
ASBESTOS TYPE: **Chrysotile** FRIABLE: **No**

---

## RESULTS OF REINSPECTION AND REASSESSMENT

This homogeneous area was reinspected and reassessed in accordance with Section 763.85 and 763.88 of AHERA and it's condition HAS NOT CHANGED when compared to the conditions of the last AHERA reinspection.

The current AHERA DAMAGE CATEGORY is determined to be **6. ACBM with the potential for damage**

DAMAGE REASON:

DISTURBANCE POTENTIAL: **LOW**

MATERIAL LOCATION: **Main Office Storage, 1948**

MATERIAL QUANTITY: **40**

MATERIAL UNITS: **SF**

DAMAGE QUANTITY:

DAMAGE UNITS: **SF**

COMMENTS:

Inspector's Signature: \_\_\_\_\_



Date: 03/28/2013

# Chicago Public Schools

GSG Consultants, Inc.

2013 AHERA REINSPECTION

## Management Planner Review Form

LEA NAME: **Chicago Public Schools** UNIT NUMBER: **29011** BUIDLING ID: **2220**  
CITY/STATE: **Chicago, Illinois** MANAGEMENT PLANNER: **Guillermo Garcia**  
SCHOOL NAME: **Edison Comprehensive School** REVIEW DATE: **4/27/2013**  
ADDRESS: **6220 N Olcott Avenue** IDPH LICENSE NO: **100-11089**

---

HOMOGENEOUS AREA: **03**  
MATERIAL DESCRIPTION: **9"x9" Brown w/ Orange Streaks VFT**  
MATERIAL LOCATION: **Main Office Storage, 1948**  
MATERIAL QUANTITY: **40** MATERIAL UNITS: **SF**  
DAMAGE QUANTITY: **0** DAMAGE UNITS: **SF**

---

In accordance with Sections 763.88 and 763.90 of the Asbestos Hazard Emergency Response Act (AHERA) the LEA must select a management planner to review the results of the inspection and assessment and recommend appropriate response actions. The original inspection of the above identified homogeneous area has been reviewed in accordance with Sections 763.88 and 763.90 with the following recommendations.

The RESPONSE ACTION recommendation is:

### Operations and Maintenance

Comments:

Management Planner's Signature: \_\_\_\_\_



Date: 04/27/2013

# Chicago Public Schools

GSG Consultants, Inc.  
2013 AHERA REINSPECTION

## Inspector Assessment Form (REASSESSMENT)

LEA NAME: **Chicago Public Schools** UNIT NUMBER: **29011** BUIDLING ID: **2220**  
CITY/STATE: **Chicago, Illinois** AHERA INSPECTOR: **Panfilo Carrazco**  
SCHOOL NAME: **Edison Comprehensive School** INSPECTION DATE: **3/28/2013**  
ADDRESS: **6220 N Olcott Avenue** IDPH LICENSE NO: **100-11089**

---

## INFORMATION FROM PREVIOUS INSPECTION

HOMOGENEOUS AREA: **04**  
MATERIAL DESCRIPTION: **12"x12" Beige w/ Brown Specks VFT**  
HISTORICAL AHERA DAMAGE CATEGORY **6**  
HISTORICAL DAMAGE REASON:  
HISTORICAL RESPONSE ACTION:  
ASBESTOS TYPE: **Assumed** FRIABLE: **No**

---

## RESULTS OF REINSPECTION AND REASSESSMENT

This homogeneous area was reinspected and reassessed in accordance with Section 763.85 and 763.88 of AHERA and it's condition HAS NOT CHANGED when compared to the conditions of the last AHERA reinspection.

The current AHERA DAMAGE CATEGORY is determined to be **6. ACBM with the potential for damage**

DAMAGE REASON:

DISTURBANCE POTENTIAL: **LOW**  
MATERIAL LOCATION: **Main Office, 1st & 2nd Floor Corridors, Rooms 103, & 106, 1948**  
MATERIAL QUANTITY: **9000** MATERIAL UNITS: **SF**  
DAMAGE QUANTITY: DAMAGE UNITS: **SF**  
COMMENTS:

Inspector's Signature: \_\_\_\_\_



Date: 03/28/2013

# Chicago Public Schools

GSG Consultants, Inc.

2013 AHERA REINSPECTION

## Management Planner Review Form

LEA NAME: **Chicago Public Schools** UNIT NUMBER: **29011** BUILDING ID: **2220**  
CITY/STATE: **Chicago, Illinois** MANAGEMENT PLANNER: **Guillermo Garcia**  
SCHOOL NAME: **Edison Comprehensive School** REVIEW DATE: **4/27/2013**  
ADDRESS: **6220 N Olcott Avenue** IDPH LICENSE NO: **100-11089**

---

HOMOGENEOUS AREA: **04**  
MATERIAL DESCRIPTION: **12"x12" Beige w/ Brown Specks VFT**  
MATERIAL LOCATION: **Main Office, 1st & 2nd Floor Corridors, Rooms 103, & 106, 1948**  
MATERIAL QUANTITY: **9000** MATERIAL UNITS: **SF**  
DAMAGE QUANTITY: **0** DAMAGE UNITS: **SF**

---

In accordance with Sections 763.88 and 763.90 of the Asbestos Hazard Emergency Response Act (AHERA) the LEA must select a management planner to review the results of the inspection and assessment and recommend appropriate response actions. The original inspection of the above identified homogeneous area has been reviewed in accordance with Sections 763.88 and 763.90 with the following recommendations.

The RESPONSE ACTION recommendation is:

Comments:

Management Planner's Signature: \_\_\_\_\_



Date: 04/27/2013

# Chicago Public Schools

GSG Consultants, Inc.  
2013 AHERA REINSPECTION

## Inspector Assessment Form (REASSESSMENT)

LEA NAME: **Chicago Public Schools** UNIT NUMBER: **29011** BUIDLING ID: **2220**  
CITY/STATE: **Chicago, Illinois** AHERA INSPECTOR: **Panfilo Carrazco**  
SCHOOL NAME: **Edison Comprehensive School** INSPECTION DATE: **3/28/2013**  
ADDRESS: **6220 N Olcott Avenue** IDPH LICENSE NO: **100-11089**

---

## INFORMATION FROM PREVIOUS INSPECTION

HOMOGENEOUS AREA: **05**  
MATERIAL DESCRIPTION: **2'x2' Acoustic Ceiling Tile**  
HISTORICAL AHERA DAMAGE CATEGORY  
HISTORICAL DAMAGE REASON:  
HISTORICAL RESPONSE ACTION:  
ASBESTOS TYPE: **No ACBM** FRIABLE:

---

## RESULTS OF REINSPECTION AND REASSESSMENT

This homogeneous area was reinspected and reassessed in accordance with Section 763.85 and 763.88 of AHERA and it's condition HAS NOT CHANGED when compared to the conditions of the last AHERA reinspection.

The current AHERA DAMAGE CATEGORY is determined to be .

DAMAGE REASON:

DISTURBANCE POTENTIAL:

MATERIAL LOCATION: **Room 102, 104, 1948**

MATERIAL QUANTITY: **1400**

MATERIAL UNITS:

DAMAGE QUANTITY:

DAMAGE UNITS:

COMMENTS:

Inspector's Signature:



Date: **03/28/2013**



# Chicago Public Schools

## GSG Consultants, Inc. 2013 AHERA REINSPECTION

### Management Planner Review Form

LEA NAME: **Chicago Public Schools** UNIT NUMBER: **29011** BUILDING ID: **2220**  
CITY/STATE: **Chicago, Illinois** MANAGEMENT PLANNER: **Guillermo Garcia**  
SCHOOL NAME: **Edison Comprehensive School** REVIEW DATE: **4/27/2013**  
ADDRESS: **6220 N Olcott Avenue** IDPH LICENSE NO: **100-11089**

---

HOMOGENEOUS AREA: **05**  
MATERIAL DESCRIPTION: **2'x2' Acoustic Ceiling Tile**  
MATERIAL LOCATION: **Room 102, 104, 1948**  
MATERIAL QUANTITY: **1400** MATERIAL UNITS:  
DAMAGE QUANTITY: DAMAGE UNITS:

---

In accordance with Sections 763.88 and 763.90 of the Asbestos Hazard Emergency Response Act (AHERA) the LEA must select a management planner to review the results of the inspection and assessment and recommend appropriate response actions. The original inspection of the above identified homogeneous area has been reviewed in accordance with Sections 763.88 and 763.90 with the following recommendations.

The RESPONSE ACTION recommendation is:

Comments:

Management Planner's Signature: \_\_\_\_\_



Date: 04/27/2013

# Chicago Public Schools

GSG Consultants, Inc.  
2013 AHERA REINSPECTION

## Inspector Assessment Form (REASSESSMENT)

LEA NAME: **Chicago Public Schools** UNIT NUMBER: **29011** BUILDING ID: **2220**  
CITY/STATE: **Chicago, Illinois** AHERA INSPECTOR: **Panfilo Carrazco**  
SCHOOL NAME: **Edison Comprehensive School** INSPECTION DATE: **3/28/2013**  
ADDRESS: **6220 N Olcott Avenue** IDPH LICENSE NO: **100-11089**

---

## INFORMATION FROM PREVIOUS INSPECTION

HOMOGENEOUS AREA: **07**  
MATERIAL DESCRIPTION: **9"x9" Brown w/ Orange Streaks VFT Mastic**  
HISTORICAL AHERA DAMAGE CATEGORY **6 ACBM with the potential for damage**  
HISTORICAL DAMAGE REASON:  
HISTORICAL RESPONSE ACTION: **Operations and Maintenance**  
ASBESTOS TYPE: **Chrysotile** FRIABLE: **No**

---

## RESULTS OF REINSPECTION AND REASSESSMENT

This homogeneous area was reinspected and reassessed in accordance with Section 763.85 and 763.88 of AHERA and it's condition HAS NOT CHANGED when compared to the conditions of the last AHERA reinspection.

The current AHERA DAMAGE CATEGORY is determined to be **6. ACBM with the potential for damage**

DAMAGE REASON:

DISTURBANCE POTENTIAL: **LOW**

MATERIAL LOCATION: **Main Office Storage, 1948**

MATERIAL QUANTITY: **40**

MATERIAL UNITS: **SF**

DAMAGE QUANTITY:

DAMAGE UNITS: **SF**

COMMENTS:

Inspector's Signature: \_\_\_\_\_



Date: 03/28/2013

# Chicago Public Schools

## GSG Consultants, Inc. 2013 AHERA REINSPECTION

### Management Planner Review Form

LEA NAME: **Chicago Public Schools** UNIT NUMBER: **29011** BUILDING ID: **2220**  
CITY/STATE: **Chicago, Illinois** MANAGEMENT PLANNER: **Guillermo Garcia**  
SCHOOL NAME: **Edison Comprehensive School** REVIEW DATE: **4/27/2013**  
ADDRESS: **6220 N Olcott Avenue** IDPH LICENSE NO: **100-11089**

---

HOMOGENEOUS AREA: **07**  
MATERIAL DESCRIPTION: **9"x9" Brown w/ Orange Streaks VFT Mastic**  
MATERIAL LOCATION: **Main Office Storage, 1948**  
MATERIAL QUANTITY: **40** MATERIAL UNITS: **SF**  
DAMAGE QUANTITY: **0** DAMAGE UNITS: **SF**

---

In accordance with Sections 763.88 and 763.90 of the Asbestos Hazard Emergency Response Act (AHERA) the LEA must select a management planner to review the results of the inspection and assessment and recommend appropriate response actions. The original inspection of the above identified homogeneous area has been reviewed in accordance with Sections 763.88 and 763.90 with the following recommendations.

The RESPONSE ACTION recommendation is:

#### Operations and Maintenance

Comments:

Management Planner's Signature: \_\_\_\_\_



Date: 04/27/2013

# Chicago Public Schools

GSG Consultants, Inc.  
2013 AHERA REINSPECTION

## Inspector Assessment Form (REASSESSMENT)

LEA NAME: **Chicago Public Schools** UNIT NUMBER: **29011** BUIDLING ID: **2220**  
CITY/STATE: **Chicago, Illinois** AHERA INSPECTOR: **Panfilo Carrazco**  
SCHOOL NAME: **Edison Comprehensive School** INSPECTION DATE: **3/28/2013**  
ADDRESS: **6220 N Olcott Avenue** IDPH LICENSE NO: **100-11089**

---

## INFORMATION FROM PREVIOUS INSPECTION

HOMOGENEOUS AREA: **08**  
MATERIAL DESCRIPTION: **12"x12" Beige w/ Brown Specks VFT Mastic**  
HISTORICAL AHERA DAMAGE CATEGORY **6 ACBM with the potential for damage**  
HISTORICAL DAMAGE REASON:  
HISTORICAL RESPONSE ACTION: **Operations and Maintenance**  
ASBESTOS TYPE: **Chrysotile** FRIABLE: **No**

---

## RESULTS OF REINSPECTION AND REASSESSMENT

This homogeneous area was reinspected and reassessed in accordance with Section 763.85 and 763.88 of AHERA and it's condition HAS NOT CHANGED when compared to the conditions of the last AHERA reinspection.

The current AHERA DAMAGE CATEGORY is determined to be **6. ACBM with the potential for damage**

DAMAGE REASON:

DISTURBANCE POTENTIAL: **LOW**  
MATERIAL LOCATION: **Main Office, 1st & 2nd Floor Corridors, Room 103, 1948**  
MATERIAL QUANTITY: **9000** MATERIAL UNITS: **SF**  
DAMAGE QUANTITY: DAMAGE UNITS: **SF**

COMMENTS:

Inspector's Signature: \_\_\_\_\_



Date: 03/28/2013

# Chicago Public Schools

GSG Consultants, Inc.

2013 AHERA REINSPECTION

## Management Planner Review Form

LEA NAME: **Chicago Public Schools** UNIT NUMBER: **29011** BUILDING ID: **2220**  
CITY/STATE: **Chicago, Illinois** MANAGEMENT PLANNER: **Guillermo Garcia**  
SCHOOL NAME: **Edison Comprehensive School** REVIEW DATE: **4/27/2013**  
ADDRESS: **6220 N Olcott Avenue** IDPH LICENSE NO: **100-11089**

---

HOMOGENEOUS AREA: **08**  
MATERIAL DESCRIPTION: **12"x12" Beige w/ Brown Specks VFT Mastic**  
MATERIAL LOCATION: **Main Office, 1st & 2nd Floor Corridors, Room 103, 1948**  
MATERIAL QUANTITY: **9000** MATERIAL UNITS: **SF**  
DAMAGE QUANTITY: **0** DAMAGE UNITS: **SF**

---

In accordance with Sections 763.88 and 763.90 of the Asbestos Hazard Emergency Response Act (AHERA) the LEA must select a management planner to review the results of the inspection and assessment and recommend appropriate response actions. The original inspection of the above identified homogeneous area has been reviewed in accordance with Sections 763.88 and 763.90 with the following recommendations.

The RESPONSE ACTION recommendation is:

### Operations and Maintenance

Comments:

Management Planner's Signature: \_\_\_\_\_



Date: **04/27/2013**

# Chicago Public Schools

GSG Consultants, Inc.  
2013 AHERA REINSPECTION

## Inspector Assessment Form (REASSESSMENT)

LEA NAME: **Chicago Public Schools** UNIT NUMBER: **29011** BUIDLING ID: **2220**  
CITY/STATE: **Chicago, Illinois** AHERA INSPECTOR: **Panfilo Carrazco**  
SCHOOL NAME: **Edison Comprehensive School** INSPECTION DATE: **3/28/2013**  
ADDRESS: **6220 N Olcott Avenue** IDPH LICENSE NO: **100-11089**

---

## INFORMATION FROM PREVIOUS INSPECTION

HOMOGENEOUS AREA: **10**  
MATERIAL DESCRIPTION: **12"x12" Beige w/ Brown Specks VFT**  
HISTORICAL AHERA DAMAGE CATEGORY **6**  
HISTORICAL DAMAGE REASON:  
HISTORICAL RESPONSE ACTION:  
ASBESTOS TYPE: **Assumed** FRIABLE: **No**

---

## RESULTS OF REINSPECTION AND REASSESSMENT

This homogeneous area was reinspected and reassessed in accordance with Section 763.85 and 763.88 of AHERA and it's condition HAS NOT CHANGED when compared to the conditions of the last AHERA reinspection.

The current AHERA DAMAGE CATEGORY is determined to be **6. ACBM with the potential for damage**

DAMAGE REASON:

DISTURBANCE POTENTIAL: **LOW**  
MATERIAL LOCATION: **1st & 2nd Floor Corridors, 1954**  
MATERIAL QUANTITY: **9000** MATERIAL UNITS: **SF**  
DAMAGE QUANTITY: DAMAGE UNITS: **SF**  
COMMENTS:

Inspector's Signature: \_\_\_\_\_



Date: 03/28/2013

# Chicago Public Schools

GSG Consultants, Inc.

2013 AHERA REINSPECTION

## Management Planner Review Form

LEA NAME: **Chicago Public Schools** UNIT NUMBER: **29011** BUIDLING ID: **2220**  
CITY/STATE: **Chicago, Illinois** MANAGEMENT PLANNER: **Guillermo Garcia**  
SCHOOL NAME: **Edison Comprehensive School** REVIEW DATE: **4/27/2013**  
ADDRESS: **6220 N Olcott Avenue** IDPH LICENSE NO: **100-11089**

---

HOMOGENEOUS AREA: **10**  
MATERIAL DESCRIPTION: **12"x12" Beige w/ Brown Specks VFT**  
MATERIAL LOCATION: **1st & 2nd Floor Corridors, 1954**  
MATERIAL QUANTITY: **9000** MATERIAL UNITS: **SF**  
DAMAGE QUANTITY: **0** DAMAGE UNITS: **SF**

---

In accordance with Sections 763.88 and 763.90 of the Asbestos Hazard Emergency Response Act (AHERA) the LEA must select a management planner to review the results of the inspection and assessment and recommend appropriate response actions. The original inspection of the above identified homogeneous area has been reviewed in accordance with Sections 763.88 and 763.90 with the following recommendations.

The RESPONSE ACTION recommendation is:

Comments:

Management Planner's Signature: \_\_\_\_\_



Date: 04/27/2013

# Chicago Public Schools

GSG Consultants, Inc.  
2013 AHERA REINSPECTION

## Inspector Assessment Form (REASSESSMENT)

LEA NAME: **Chicago Public Schools** UNIT NUMBER: **29011** BUIDLING ID: **2220**  
CITY/STATE: **Chicago, Illinois** AHERA INSPECTOR: **Panfilo Carrazco**  
SCHOOL NAME: **Edison Comprehensive School** INSPECTION DATE: **3/28/2013**  
ADDRESS: **6220 N Olcott Avenue** IDPH LICENSE NO: **100-11089**

---

## INFORMATION FROM PREVIOUS INSPECTION

HOMOGENEOUS AREA: **11**  
MATERIAL DESCRIPTION: **12"x12" Beige w/ Brown Specks VFT Mastic**  
HISTORICAL AHERA DAMAGE CATEGORY **6 ACBM with the potential for damage**  
HISTORICAL DAMAGE REASON:  
HISTORICAL RESPONSE ACTION: **Operations and Maintenance**  
ASBESTOS TYPE: **Chrysotile** FRIABLE: **No**

---

## RESULTS OF REINSPECTION AND REASSESSMENT

This homogeneous area was reinspected and reassessed in accordance with Section 763.85 and 763.88 of AHERA and it's condition HAS NOT CHANGED when compared to the conditions of the last AHERA reinspection.

The current AHERA DAMAGE CATEGORY is determined to be **6. ACBM with the potential for damage**

DAMAGE REASON:

DISTURBANCE POTENTIAL: **LOW**  
MATERIAL LOCATION: **1st & 2nd Floor Corridors, 1954**  
MATERIAL QUANTITY: **9000** MATERIAL UNITS: **SF**  
DAMAGE QUANTITY: DAMAGE UNITS: **SF**  
COMMENTS:

Inspector's Signature: \_\_\_\_\_



Date: 03/28/2013



# Chicago Public Schools

GSG Consultants, Inc.  
2013 AHERA REINSPECTION

## Management Planner Review Form

LEA NAME: **Chicago Public Schools** UNIT NUMBER: **29011** BUIDLING ID: **2220**  
CITY/STATE: **Chicago, Illinois** MANAGEMENT PLANNER: **Guillermo Garcia**  
SCHOOL NAME: **Edison Comprehensive School** REVIEW DATE: **4/27/2013**  
ADDRESS: **6220 N Olcott Avenue** IDPH LICENSE NO: **100-11089**

---

HOMOGENEOUS AREA: **11**  
MATERIAL DESCRIPTION: **12"x12" Beige w/ Brown Specks VFT Mastic**  
MATERIAL LOCATION: **1st & 2nd Floor Corridors, 1954**  
MATERIAL QUANTITY: **9000** MATERIAL UNITS: **SF**  
DAMAGE QUANTITY: **0** DAMAGE UNITS: **SF**

---

In accordance with Sections 763.88 and 763.90 of the Asbestos Hazard Emergency Response Act (AHERA) the LEA must select a management planner to review the results of the inspection and assessment and recommend appropriate response actions. The original inspection of the above identified homogeneous area has been reviewed in accordance with Sections 763.88 and 763.90 with the following recommendations.

The RESPONSE ACTION recommendation is:

### Operations and Maintenance

Comments:

Management Planner's Signature: \_\_\_\_\_



Date: 04/27/2013

# Chicago Public Schools

GSG Consultants, Inc.  
2013 AHERA REINSPECTION

## Inspector Assessment Form (REASSESSMENT)

LEA NAME: **Chicago Public Schools** UNIT NUMBER: **29011** BUIDLING ID: **2220**  
CITY/STATE: **Chicago, Illinois** AHERA INSPECTOR: **Panfilo Carrazco**  
SCHOOL NAME: **Edison Comprehensive School** INSPECTION DATE: **3/28/2013**  
ADDRESS: **6220 N Olcott Avenue** IDPH LICENSE NO: **100-11089**

---

## INFORMATION FROM PREVIOUS INSPECTION

HOMOGENEOUS AREA: **12**  
MATERIAL DESCRIPTION: **Linoleum Under 12"x12" Gray VFT**  
HISTORICAL AHERA DAMAGE CATEGORY **6**  
HISTORICAL DAMAGE REASON:  
HISTORICAL RESPONSE ACTION:  
ASBESTOS TYPE: **Assumed** FRIABLE: **No**

---

## RESULTS OF REINSPECTION AND REASSESSMENT

This homogeneous area was reinspected and reassessed in accordance with Section 763.85 and 763.88 of AHERA and it's condition HAS NOT CHANGED when compared to the conditions of the last AHERA reinspection.

The current AHERA DAMAGE CATEGORY is determined to be **6. ACBM with the potential for damage**

DAMAGE REASON:

DISTURBANCE POTENTIAL: **LOW**  
MATERIAL LOCATION: **Room 107, 1954**  
MATERIAL QUANTITY: **700** MATERIAL UNITS: **SF**  
DAMAGE QUANTITY: DAMAGE UNITS: **SF**

COMMENTS:

Inspector's Signature: \_\_\_\_\_



Date: 03/28/2013

# Chicago Public Schools

GSG Consultants, Inc.

2013 AHERA REINSPECTION

## Management Planner Review Form

LEA NAME: **Chicago Public Schools** UNIT NUMBER: **29011** BUIDLING ID: **2220**  
CITY/STATE: **Chicago, Illinois** MANAGEMENT PLANNER: **Guillermo Garcia**  
SCHOOL NAME: **Edison Comprehensive School** REVIEW DATE: **4/27/2013**  
ADDRESS: **6220 N Olcott Avenue** IDPH LICENSE NO: **100-11089**

---

HOMOGENEOUS AREA: **12**  
MATERIAL DESCRIPTION: **Linoleum Under 12"x12" Gray VFT**  
MATERIAL LOCATION: **Room 107, 1954**  
MATERIAL QUANTITY: **700** MATERIAL UNITS: **SF**  
DAMAGE QUANTITY: DAMAGE UNITS: **SF**

---

In accordance with Sections 763.88 and 763.90 of the Asbestos Hazard Emergency Response Act (AHERA) the LEA must select a management planner to review the results of the inspection and assessment and recommend appropriate response actions. The original inspection of the above identified homogeneous area has been reviewed in accordance with Sections 763.88 and 763.90 with the following recommendations.

The RESPONSE ACTION recommendation is:

Comments:

Management Planner's Signature: \_\_\_\_\_



Date: 04/27/2013

# Chicago Public Schools

GSG Consultants, Inc.  
2013 AHERA REINSPECTION

## Inspector Assessment Form (REASSESSMENT)

LEA NAME: **Chicago Public Schools** UNIT NUMBER: **29011** BUIDLING ID: **2220**  
CITY/STATE: **Chicago, Illinois** AHERA INSPECTOR: **Panfilo Carrazco**  
SCHOOL NAME: **Edison Comprehensive School** INSPECTION DATE: **3/28/2013**  
ADDRESS: **6220 N Olcott Avenue** IDPH LICENSE NO: **100-11089**

---

## INFORMATION FROM PREVIOUS INSPECTION

HOMOGENEOUS AREA: **14**  
MATERIAL DESCRIPTION: **Hard Coat Plaster**  
HISTORICAL AHERA DAMAGE CATEGORY  
HISTORICAL DAMAGE REASON:  
HISTORICAL RESPONSE ACTION:  
ASBESTOS TYPE: **No ACBM** FRIABLE:

---

## RESULTS OF REINSPECTION AND REASSESSMENT

This homogeneous area was reinspected and reassessed in accordance with Section 763.85 and 763.88 of AHERA and it's condition HAS NOT CHANGED when compared to the conditions of the last AHERA reinspection.

The current AHERA DAMAGE CATEGORY is determined to be .

DAMAGE REASON:

DISTURBANCE POTENTIAL:

MATERIAL LOCATION: **Throughout 1954**

MATERIAL QUANTITY: **0** MATERIAL UNITS:

DAMAGE QUANTITY: DAMAGE UNITS:

COMMENTS:

Inspector's Signature:



Date: **03/28/2013**

# Chicago Public Schools

GSG Consultants, Inc.

2013 AHERA REINSPECTION

## Management Planner Review Form

LEA NAME: **Chicago Public Schools** UNIT NUMBER: **29011** BUILDING ID: **2220**  
CITY/STATE: **Chicago, Illinois** MANAGEMENT PLANNER: **Guillermo Garcia**  
SCHOOL NAME: **Edison Comprehensive School** REVIEW DATE: **4/27/2013**  
ADDRESS: **6220 N Olcott Avenue** IDPH LICENSE NO: **100-11089**

---

HOMOGENEOUS AREA: **14**  
MATERIAL DESCRIPTION: **Hard Coat Plaster**  
MATERIAL LOCATION: **Throughout 1954**  
MATERIAL QUANTITY: **0** MATERIAL UNITS:  
DAMAGE QUANTITY: DAMAGE UNITS:

---

In accordance with Sections 763.88 and 763.90 of the Asbestos Hazard Emergency Response Act (AHERA) the LEA must select a management planner to review the results of the inspection and assessment and recommend appropriate response actions. The original inspection of the above identified homogeneous area has been reviewed in accordance with Sections 763.88 and 763.90 with the following recommendations.

The RESPONSE ACTION recommendation is:

Comments:

Management Planner's Signature: \_\_\_\_\_



Date: **04/27/2013**

# Chicago Public Schools

GSG Consultants, Inc.  
2013 AHERA REINSPECTION

## Inspector Assessment Form (REASSESSMENT)

LEA NAME: **Chicago Public Schools** UNIT NUMBER: **29011** BUIDLING ID: **2220**  
CITY/STATE: **Chicago, Illinois** AHERA INSPECTOR: **Panfilo Carrazco**  
SCHOOL NAME: **Edison Comprehensive School** INSPECTION DATE: **3/28/2013**  
ADDRESS: **6220 N Olcott Avenue** IDPH LICENSE NO: **100-11089**

---

## INFORMATION FROM PREVIOUS INSPECTION

HOMOGENEOUS AREA: **15**  
MATERIAL DESCRIPTION: **Duct Vibration Isolators**  
HISTORICAL AHERA DAMAGE CATEGORY **6**  
HISTORICAL DAMAGE REASON:  
HISTORICAL RESPONSE ACTION:  
ASBESTOS TYPE: **Assumed** FRIABLE:

---

## RESULTS OF REINSPECTION AND REASSESSMENT

This homogeneous area was reinspected and reassessed in accordance with Section 763.85 and 763.88 of AHERA and it's condition HAS NOT CHANGED when compared to the conditions of the last AHERA reinspection.

The current AHERA DAMAGE CATEGORY is determined to be **6. ACBM with the potential for damage**

DAMAGE REASON:

DISTURBANCE POTENTIAL: **LOW**  
MATERIAL LOCATION: **Fan Room, 1948**  
MATERIAL QUANTITY: **0** MATERIAL UNITS: **SF**  
DAMAGE QUANTITY: DAMAGE UNITS: **SF**

COMMENTS:

Inspector's Signature: \_\_\_\_\_



Date: 03/28/2013

# Chicago Public Schools

## GSG Consultants, Inc. 2013 AHERA REINSPECTION

### Management Planner Review Form

LEA NAME: **Chicago Public Schools** UNIT NUMBER: **29011** BUIDLING ID: **2220**  
CITY/STATE: **Chicago, Illinois** MANAGEMENT PLANNER: **Guillermo Garcia**  
SCHOOL NAME: **Edison Comprehensive School** REVIEW DATE: **4/27/2013**  
ADDRESS: **6220 N Olcott Avenue** IDPH LICENSE NO: **100-11089**

---

HOMOGENEOUS AREA: **15**  
MATERIAL DESCRIPTION: **Duct Vibration Isolators**  
MATERIAL LOCATION: **Fan Room, 1948**  
MATERIAL QUANTITY: **0** MATERIAL UNITS: **SF**  
DAMAGE QUANTITY: DAMAGE UNITS: **SF**

---

In accordance with Sections 763.88 and 763.90 of the Asbestos Hazard Emergency Response Act (AHERA) the LEA must select a management planner to review the results of the inspection and assessment and recommend appropriate response actions. The original inspection of the above identified homogeneous area has been reviewed in accordance with Sections 763.88 and 763.90 with the following recommendations.

The RESPONSE ACTION recommendation is:

Comments:

Management Planner's Signature: \_\_\_\_\_



Date: 04/27/2013

# Chicago Public Schools

GSG Consultants, Inc.  
2013 AHERA REINSPECTION

## Inspector Assessment Form (REASSESSMENT)

LEA NAME: **Chicago Public Schools** UNIT NUMBER: **29011** BUIDLING ID: **2220**  
CITY/STATE: **Chicago, Illinois** AHERA INSPECTOR: **Panfilo Carrazco**  
SCHOOL NAME: **Edison Comprehensive School** INSPECTION DATE: **3/28/2013**  
ADDRESS: **6220 N Olcott Avenue** IDPH LICENSE NO: **100-11089**

---

## INFORMATION FROM PREVIOUS INSPECTION

HOMOGENEOUS AREA: **16**  
MATERIAL DESCRIPTION: **2'x2' Tectum Ceiling Tile**  
HISTORICAL AHERA DAMAGE CATEGORY  
HISTORICAL DAMAGE REASON:  
HISTORICAL RESPONSE ACTION:  
ASBESTOS TYPE: **No ACBM** FRIABLE:

---

## RESULTS OF REINSPECTION AND REASSESSMENT

This homogeneous area was reinspected and reassessed in accordance with Section 763.85 and 763.88 of AHERA and it's condition HAS NOT CHANGED when compared to the conditions of the last AHERA reinspection.

The current AHERA DAMAGE CATEGORY is determined to be .

DAMAGE REASON:

DISTURBANCE POTENTIAL:

MATERIAL LOCATION: **Gym, 1948**

MATERIAL QUANTITY: **2000**

MATERIAL UNITS: **SF**

DAMAGE QUANTITY:

DAMAGE UNITS: **SF**

COMMENTS:

Inspector's Signature: \_\_\_\_\_



Date: 03/28/2013



# Chicago Public Schools

GSG Consultants, Inc.

2013 AHERA REINSPECTION

## Management Planner Review Form

LEA NAME: **Chicago Public Schools** UNIT NUMBER: **29011** BUIDLING ID: **2220**  
CITY/STATE: **Chicago, Illinois** MANAGEMENT PLANNER: **Guillermo Garcia**  
SCHOOL NAME: **Edison Comprehensive School** REVIEW DATE: **4/27/2013**  
ADDRESS: **6220 N Olcott Avenue** IDPH LICENSE NO: **100-11089**

---

HOMOGENEOUS AREA: **16**  
MATERIAL DESCRIPTION: **2'x2' Tectum Ceiling Tile**  
MATERIAL LOCATION: **Gym, 1948**  
MATERIAL QUANTITY: **2000** MATERIAL UNITS: **SF**  
DAMAGE QUANTITY: DAMAGE UNITS: **SF**

---

In accordance with Sections 763.88 and 763.90 of the Asbestos Hazard Emergency Response Act (AHERA) the LEA must select a management planner to review the results of the inspection and assessment and recommend appropriate response actions. The original inspection of the above identified homogeneous area has been reviewed in accordance with Sections 763.88 and 763.90 with the following recommendations.

The RESPONSE ACTION recommendation is:

Comments:

Management Planner's Signature: \_\_\_\_\_



Date: 04/27/2013

# Chicago Public Schools

GSG Consultants, Inc.  
2013 AHERA REINSPECTION

## Inspector Assessment Form (REASSESSMENT)

LEA NAME: **Chicago Public Schools** UNIT NUMBER: **29011** BUIDLING ID: **2220**  
CITY/STATE: **Chicago, Illinois** AHERA INSPECTOR: **Panfilo Carrazco**  
SCHOOL NAME: **Edison Comprehensive School** INSPECTION DATE: **3/28/2013**  
ADDRESS: **6220 N Olcott Avenue** IDPH LICENSE NO: **100-11089**

---

## INFORMATION FROM PREVIOUS INSPECTION

HOMOGENEOUS AREA: **17**  
MATERIAL DESCRIPTION: **9"x9" Orange w/ Beige Streaks VFT**  
HISTORICAL AHERA DAMAGE CATEGORY **6 ACBM with the potential for damage**  
HISTORICAL DAMAGE REASON:  
HISTORICAL RESPONSE ACTION: **Operations and Maintenance**  
ASBESTOS TYPE: **Chrysotile** FRIABLE: **No**

---

## RESULTS OF REINSPECTION AND REASSESSMENT

This homogeneous area was reinspected and reassessed in accordance with Section 763.85 and 763.88 of AHERA and it's condition HAS NOT CHANGED when compared to the conditions of the last AHERA reinspection.

The current AHERA DAMAGE CATEGORY is determined to be **6. ACBM with the potential for damage**

DAMAGE REASON:

DISTURBANCE POTENTIAL: **LOW**

MATERIAL LOCATION: **Main Office Storage, 1948**

MATERIAL QUANTITY: **40**

MATERIAL UNITS: **SF**

DAMAGE QUANTITY:

DAMAGE UNITS: **SF**

COMMENTS:

Inspector's Signature: \_\_\_\_\_



Date: 03/28/2013

# Chicago Public Schools

GSG Consultants, Inc.

2013 AHERA REINSPECTION

## Management Planner Review Form

LEA NAME: **Chicago Public Schools** UNIT NUMBER: **29011** BUIDLING ID: **2220**  
CITY/STATE: **Chicago, Illinois** MANAGEMENT PLANNER: **Guillermo Garcia**  
SCHOOL NAME: **Edison Comprehensive School** REVIEW DATE: **4/27/2013**  
ADDRESS: **6220 N Olcott Avenue** IDPH LICENSE NO: **100-11089**

---

HOMOGENEOUS AREA: **17**  
MATERIAL DESCRIPTION: **9"x9" Orange w/ Beige Streaks VFT**  
MATERIAL LOCATION: **Main Office Storage, 1948**  
MATERIAL QUANTITY: **40** MATERIAL UNITS: **SF**  
DAMAGE QUANTITY: **0** DAMAGE UNITS: **SF**

---

In accordance with Sections 763.88 and 763.90 of the Asbestos Hazard Emergency Response Act (AHERA) the LEA must select a management planner to review the results of the inspection and assessment and recommend appropriate response actions. The original inspection of the above identified homogeneous area has been reviewed in accordance with Sections 763.88 and 763.90 with the following recommendations.

The RESPONSE ACTION recommendation is:

### Operations and Maintenance

Comments:

Management Planner's Signature: \_\_\_\_\_



Date: 04/27/2013

# Chicago Public Schools

GSG Consultants, Inc.  
2013 AHERA REINSPECTION

## Inspector Assessment Form (REASSESSMENT)

LEA NAME: **Chicago Public Schools** UNIT NUMBER: **29011** BUIDLING ID: **2220**  
CITY/STATE: **Chicago, Illinois** AHERA INSPECTOR: **Panfilo Carrazco**  
SCHOOL NAME: **Edison Comprehensive School** INSPECTION DATE: **3/28/2013**  
ADDRESS: **6220 N Olcott Avenue** IDPH LICENSE NO: **100-11089**

---

## INFORMATION FROM PREVIOUS INSPECTION

HOMOGENEOUS AREA: **18**  
MATERIAL DESCRIPTION: **9"x9" Orange w/ Beige Streaks VFT Mastic**  
HISTORICAL AHERA DAMAGE CATEGORY **6 ACBM with the potential for damage**  
HISTORICAL DAMAGE REASON:  
HISTORICAL RESPONSE ACTION: **Operations and Maintenance**  
ASBESTOS TYPE: **Chrysotile** FRIABLE: **No**

---

## RESULTS OF REINSPECTION AND REASSESSMENT

This homogeneous area was reinspected and reassessed in accordance with Section 763.85 and 763.88 of AHERA and it's condition HAS NOT CHANGED when compared to the conditions of the last AHERA reinspection.

The current AHERA DAMAGE CATEGORY is determined to be **6. ACBM with the potential for damage**

DAMAGE REASON:

DISTURBANCE POTENTIAL: **LOW**

MATERIAL LOCATION: **Main Office Storage, 1948**

MATERIAL QUANTITY: **40**

MATERIAL UNITS: **SF**

DAMAGE QUANTITY:

DAMAGE UNITS: **SF**

COMMENTS:

Inspector's Signature: \_\_\_\_\_



Date: 03/28/2013

# Chicago Public Schools

## GSG Consultants, Inc. 2013 AHERA REINSPECTION

### Management Planner Review Form

LEA NAME: **Chicago Public Schools** UNIT NUMBER: **29011** BUILDING ID: **2220**  
CITY/STATE: **Chicago, Illinois** MANAGEMENT PLANNER: **Guillermo Garcia**  
SCHOOL NAME: **Edison Comprehensive School** REVIEW DATE: **4/27/2013**  
ADDRESS: **6220 N Olcott Avenue** IDPH LICENSE NO: **100-11089**

---

HOMOGENEOUS AREA: **18**  
MATERIAL DESCRIPTION: **9"x9" Orange w/ Beige Streaks VFT Mastic**  
MATERIAL LOCATION: **Main Office Storage, 1948**  
MATERIAL QUANTITY: **40** MATERIAL UNITS: **SF**  
DAMAGE QUANTITY: **0** DAMAGE UNITS: **SF**

---

In accordance with Sections 763.88 and 763.90 of the Asbestos Hazard Emergency Response Act (AHERA) the LEA must select a management planner to review the results of the inspection and assessment and recommend appropriate response actions. The original inspection of the above identified homogeneous area has been reviewed in accordance with Sections 763.88 and 763.90 with the following recommendations.

The RESPONSE ACTION recommendation is:

#### Operations and Maintenance

Comments:

Management Planner's Signature: \_\_\_\_\_



Date: 04/27/2013

# Chicago Public Schools

GSG Consultants, Inc.  
2013 AHERA REINSPECTION

## Inspector Assessment Form (REASSESSMENT)

LEA NAME: **Chicago Public Schools** UNIT NUMBER: **29011** BUIDLING ID: **2220**  
CITY/STATE: **Chicago, Illinois** AHERA INSPECTOR: **Panfilo Carrazco**  
SCHOOL NAME: **Edison Comprehensive School** INSPECTION DATE: **3/28/2013**  
ADDRESS: **6220 N Olcott Avenue** IDPH LICENSE NO: **100-11089**

---

## INFORMATION FROM PREVIOUS INSPECTION

HOMOGENEOUS AREA: **19**  
MATERIAL DESCRIPTION: **1'x2' Black VFT**  
HISTORICAL AHERA DAMAGE CATEGORY **6 ACBM with the potential for damage**  
HISTORICAL DAMAGE REASON:  
HISTORICAL RESPONSE ACTION: **Operations and Maintenance**  
ASBESTOS TYPE: **Chrysotile** FRIABLE: **No**

---

## RESULTS OF REINSPECTION AND REASSESSMENT

This homogeneous area was reinspected and reassessed in accordance with Section 763.85 and 763.88 of AHERA and it's condition HAS NOT CHANGED when compared to the conditions of the last AHERA reinspection.

The current AHERA DAMAGE CATEGORY is determined to be **6. ACBM with the potential for damage**

DAMAGE REASON:

DISTURBANCE POTENTIAL: **LOW**  
MATERIAL LOCATION: **Main Office Storage, 1948**  
MATERIAL QUANTITY: **20** MATERIAL UNITS: **SF**  
DAMAGE QUANTITY: DAMAGE UNITS: **SF**

COMMENTS:

Inspector's Signature: \_\_\_\_\_



Date: 03/28/2013

# Chicago Public Schools

GSG Consultants, Inc.  
2013 AHERA REINSPECTION

## Management Planner Review Form

LEA NAME: **Chicago Public Schools** UNIT NUMBER: **29011** BUIDLING ID: **2220**  
CITY/STATE: **Chicago, Illinois** MANAGEMENT PLANNER: **Guillermo Garcia**  
SCHOOL NAME: **Edison Comprehensive School** REVIEW DATE: **4/27/2013**  
ADDRESS: **6220 N Olcott Avenue** IDPH LICENSE NO: **100-11089**

---

HOMOGENEOUS AREA: **19**  
MATERIAL DESCRIPTION: **1'x2' Black VFT**  
MATERIAL LOCATION: **Main Office Storage, 1948**  
MATERIAL QUANTITY: **20** MATERIAL UNITS: **SF**  
DAMAGE QUANTITY: **0** DAMAGE UNITS: **SF**

---

In accordance with Sections 763.88 and 763.90 of the Asbestos Hazard Emergency Response Act (AHERA) the LEA must select a management planner to review the results of the inspection and assessment and recommend appropriate response actions. The original inspection of the above identified homogeneous area has been reviewed in accordance with Sections 763.88 and 763.90 with the following recommendations.

The RESPONSE ACTION recommendation is:

### Operations and Maintenance

Comments:

Management Planner's Signature: \_\_\_\_\_



Date: 04/27/2013

# Chicago Public Schools

GSG Consultants, Inc.  
2013 AHERA REINSPECTION

## Inspector Assessment Form (REASSESSMENT)

LEA NAME: **Chicago Public Schools** UNIT NUMBER: **29011** BUIDLING ID: **2220**  
CITY/STATE: **Chicago, Illinois** AHERA INSPECTOR: **Panfilo Carrazco**  
SCHOOL NAME: **Edison Comprehensive School** INSPECTION DATE: **3/28/2013**  
ADDRESS: **6220 N Olcott Avenue** IDPH LICENSE NO: **100-11089**

---

## INFORMATION FROM PREVIOUS INSPECTION

HOMOGENEOUS AREA: **20**  
MATERIAL DESCRIPTION: **1'x2' Black VFT Mastic**  
HISTORICAL AHERA DAMAGE CATEGORY **6 ACBM with the potential for damage**  
HISTORICAL DAMAGE REASON:  
HISTORICAL RESPONSE ACTION: **Operations and Maintenance**  
ASBESTOS TYPE: **Chrysotile** FRIABLE: **No**

---

## RESULTS OF REINSPECTION AND REASSESSMENT

This homogeneous area was reinspected and reassessed in accordance with Section 763.85 and 763.88 of AHERA and it's condition HAS NOT CHANGED when compared to the conditions of the last AHERA reinspection.

The current AHERA DAMAGE CATEGORY is determined to be **6. ACBM with the potential for damage**

DAMAGE REASON:

DISTURBANCE POTENTIAL: **LOW**

MATERIAL LOCATION: **Main Office Storage, 1948**

MATERIAL QUANTITY: **20**

MATERIAL UNITS: **SF**

DAMAGE QUANTITY:

DAMAGE UNITS: **SF**

COMMENTS:

Inspector's Signature: \_\_\_\_\_



Date: 03/28/2013



# Chicago Public Schools

GSG Consultants, Inc.

2013 AHERA REINSPECTION

## Management Planner Review Form

LEA NAME: **Chicago Public Schools** UNIT NUMBER: **29011** BUIDLING ID: **2220**  
CITY/STATE: **Chicago, Illinois** MANAGEMENT PLANNER: **Guillermo Garcia**  
SCHOOL NAME: **Edison Comprehensive School** REVIEW DATE: **4/27/2013**  
ADDRESS: **6220 N Olcott Avenue** IDPH LICENSE NO: **100-11089**

---

HOMOGENEOUS AREA: **20**  
MATERIAL DESCRIPTION: **1'x2' Black VFT Mastic**  
MATERIAL LOCATION: **Main Office Storage, 1948**  
MATERIAL QUANTITY: **20** MATERIAL UNITS: **SF**  
DAMAGE QUANTITY: **0** DAMAGE UNITS: **SF**

---

In accordance with Sections 763.88 and 763.90 of the Asbestos Hazard Emergency Response Act (AHERA) the LEA must select a management planner to review the results of the inspection and assessment and recommend appropriate response actions. The original inspection of the above identified homogeneous area has been reviewed in accordance with Sections 763.88 and 763.90 with the following recommendations.

The RESPONSE ACTION recommendation is:

### Operations and Maintenance

Comments:

Management Planner's Signature: \_\_\_\_\_



Date: 04/27/2013

# Chicago Public Schools

GSG Consultants, Inc.  
2013 AHERA REINSPECTION

## Inspector Assessment Form (REASSESSMENT)

LEA NAME: **Chicago Public Schools** UNIT NUMBER: **29011** BUIDLING ID: **2220**  
CITY/STATE: **Chicago, Illinois** AHERA INSPECTOR: **Panfilo Carrazco**  
SCHOOL NAME: **Edison Comprehensive School** INSPECTION DATE: **3/28/2013**  
ADDRESS: **6220 N Olcott Avenue** IDPH LICENSE NO: **100-11089**

---

## INFORMATION FROM PREVIOUS INSPECTION

HOMOGENEOUS AREA: **21**  
MATERIAL DESCRIPTION: **12"x12" White w/ Beige Specks VFT**  
HISTORICAL AHERA DAMAGE CATEGORY **6**  
HISTORICAL DAMAGE REASON:  
HISTORICAL RESPONSE ACTION:  
ASBESTOS TYPE: **Assumed** FRIABLE: **No**

---

## RESULTS OF REINSPECTION AND REASSESSMENT

This homogeneous area was reinspected and reassessed in accordance with Section 763.85 and 763.88 of AHERA and it's condition HAS NOT CHANGED when compared to the conditions of the last AHERA reinspection.

The current AHERA DAMAGE CATEGORY is determined to be **6. ACBM with the potential for damage**

DAMAGE REASON:

DISTURBANCE POTENTIAL: **LOW**

MATERIAL LOCATION: **Main Office & Rooms 202, 200A & 200B, Room 103 (Under HA# 41)**

MATERIAL QUANTITY: **2250** MATERIAL UNITS: **SF**

DAMAGE QUANTITY: DAMAGE UNITS: **SF**

COMMENTS:

Inspector's Signature: \_\_\_\_\_



Date: 03/28/2013

# Chicago Public Schools

GSG Consultants, Inc.  
2013 AHERA REINSPECTION

## Management Planner Review Form

LEA NAME: **Chicago Public Schools** UNIT NUMBER: **29011** BUIDLING ID: **2220**  
CITY/STATE: **Chicago, Illinois** MANAGEMENT PLANNER: **Guillermo Garcia**  
SCHOOL NAME: **Edison Comprehensive School** REVIEW DATE: **4/27/2013**  
ADDRESS: **6220 N Olcott Avenue** IDPH LICENSE NO: **100-11089**

---

HOMOGENEOUS AREA: **21**  
MATERIAL DESCRIPTION: **12"x12" White w/ Beige Specks VFT**  
MATERIAL LOCATION: **Main Office & Rooms 202, 200A & 200B, Room 103 (Under HA# 41)**  
MATERIAL QUANTITY: **2250** MATERIAL UNITS: **SF**  
DAMAGE QUANTITY: **0** DAMAGE UNITS: **SF**

---

In accordance with Sections 763.88 and 763.90 of the Asbestos Hazard Emergency Response Act (AHERA) the LEA must select a management planner to review the results of the inspection and assessment and recommend appropriate response actions. The original inspection of the above identified homogeneous area has been reviewed in accordance with Sections 763.88 and 763.90 with the following recommendations.

The RESPONSE ACTION recommendation is:

Comments:

Management Planner's Signature: \_\_\_\_\_



Date: 04/27/2013

# Chicago Public Schools

GSG Consultants, Inc.  
2013 AHERA REINSPECTION

## Inspector Assessment Form (REASSESSMENT)

LEA NAME: **Chicago Public Schools** UNIT NUMBER: **29011** BUIDLING ID: **2220**  
CITY/STATE: **Chicago, Illinois** AHERA INSPECTOR: **Panfilo Carrazco**  
SCHOOL NAME: **Edison Comprehensive School** INSPECTION DATE: **3/28/2013**  
ADDRESS: **6220 N Olcott Avenue** IDPH LICENSE NO: **100-11089**

---

## INFORMATION FROM PREVIOUS INSPECTION

HOMOGENEOUS AREA: **22**  
MATERIAL DESCRIPTION: **12"x12" White w/ Beige Specks VFT Mastic**  
HISTORICAL AHERA DAMAGE CATEGORY **6 ACBM with the potential for damage**  
HISTORICAL DAMAGE REASON:  
HISTORICAL RESPONSE ACTION: **Operations and Maintenance**  
ASBESTOS TYPE: **Chrysotile** FRIABLE: **No**

---

## RESULTS OF REINSPECTION AND REASSESSMENT

This homogeneous area was reinspected and reassessed in accordance with Section 763.85 and 763.88 of AHERA and it's condition HAS NOT CHANGED when compared to the conditions of the last AHERA reinspection.

The current AHERA DAMAGE CATEGORY is determined to be **6. ACBM with the potential for damage**

DAMAGE REASON:

DISTURBANCE POTENTIAL: **LOW**  
MATERIAL LOCATION: **Main Office & Rooms 202, 200A & 200B, Room 103 (Under HA# 41)**  
MATERIAL QUANTITY: **2250** MATERIAL UNITS: **SF**  
DAMAGE QUANTITY: DAMAGE UNITS: **SF**

COMMENTS:

Inspector's Signature: \_\_\_\_\_



Date: 03/28/2013

# Chicago Public Schools

GSG Consultants, Inc.  
2013 AHERA REINSPECTION

## Management Planner Review Form

LEA NAME: **Chicago Public Schools** UNIT NUMBER: **29011** BUIDLING ID: **2220**  
CITY/STATE: **Chicago, Illinois** MANAGEMENT PLANNER: **Guillermo Garcia**  
SCHOOL NAME: **Edison Comprehensive School** REVIEW DATE: **4/27/2013**  
ADDRESS: **6220 N Olcott Avenue** IDPH LICENSE NO: **100-11089**

---

HOMOGENEOUS AREA: **22**  
MATERIAL DESCRIPTION: **12"x12" White w/ Beige Specks VFT Mastic**  
MATERIAL LOCATION: **Main Office & Rooms 202, 200A & 200B, Room 103 (Under HA# 41)**  
MATERIAL QUANTITY: **2250** MATERIAL UNITS: **SF**  
DAMAGE QUANTITY: **0** DAMAGE UNITS: **SF**

---

In accordance with Sections 763.88 and 763.90 of the Asbestos Hazard Emergency Response Act (AHERA) the LEA must select a management planner to review the results of the inspection and assessment and recommend appropriate response actions. The original inspection of the above identified homogeneous area has been reviewed in accordance with Sections 763.88 and 763.90 with the following recommendations.

The RESPONSE ACTION recommendation is:

### Operations and Maintenance

Comments:

Management Planner's Signature: \_\_\_\_\_



Date: 04/27/2013

# Chicago Public Schools

GSG Consultants, Inc.  
2013 AHERA REINSPECTION

## Inspector Assessment Form (REASSESSMENT)

LEA NAME: **Chicago Public Schools** UNIT NUMBER: **29011** BUIDLING ID: **2220**  
CITY/STATE: **Chicago, Illinois** AHERA INSPECTOR: **Panfilo Carrazco**  
SCHOOL NAME: **Edison Comprehensive School** INSPECTION DATE: **3/28/2013**  
ADDRESS: **6220 N Olcott Avenue** IDPH LICENSE NO: **100-11089**

---

## INFORMATION FROM PREVIOUS INSPECTION

HOMOGENEOUS AREA: **23**  
MATERIAL DESCRIPTION: **12"x12" Gray w/ White & Gray Specks VFT**  
HISTORICAL AHERA DAMAGE CATEGORY **6**  
HISTORICAL DAMAGE REASON:  
HISTORICAL RESPONSE ACTION:  
ASBESTOS TYPE: **Assumed** FRIABLE: **No**

---

## RESULTS OF REINSPECTION AND REASSESSMENT

This homogeneous area was reinspected and reassessed in accordance with Section 763.85 and 763.88 of AHERA and it's condition HAS NOT CHANGED when compared to the conditions of the last AHERA reinspection.

The current AHERA DAMAGE CATEGORY is determined to be **6. ACBM with the potential for damage**

DAMAGE REASON:

DISTURBANCE POTENTIAL: **LOW**  
MATERIAL LOCATION: **Room 107, 1954**  
MATERIAL QUANTITY: **1350** MATERIAL UNITS: **SF**  
DAMAGE QUANTITY: DAMAGE UNITS: **SF**

COMMENTS:

Inspector's Signature: \_\_\_\_\_



Date: 03/28/2013

# Chicago Public Schools

GSG Consultants, Inc.

2013 AHERA REINSPECTION

## Management Planner Review Form

LEA NAME: **Chicago Public Schools** UNIT NUMBER: **29011** BUILDING ID: **2220**  
CITY/STATE: **Chicago, Illinois** MANAGEMENT PLANNER: **Guillermo Garcia**  
SCHOOL NAME: **Edison Comprehensive School** REVIEW DATE: **4/27/2013**  
ADDRESS: **6220 N Olcott Avenue** IDPH LICENSE NO: **100-11089**

---

HOMOGENEOUS AREA: **23**  
MATERIAL DESCRIPTION: **12"x12" Gray w/ White & Gray Specks VFT**  
MATERIAL LOCATION: **Room 107, 1954**  
MATERIAL QUANTITY: **1350** MATERIAL UNITS: **SF**  
DAMAGE QUANTITY: **0** DAMAGE UNITS: **SF**

---

In accordance with Sections 763.88 and 763.90 of the Asbestos Hazard Emergency Response Act (AHERA) the LEA must select a management planner to review the results of the inspection and assessment and recommend appropriate response actions. The original inspection of the above identified homogeneous area has been reviewed in accordance with Sections 763.88 and 763.90 with the following recommendations.

The RESPONSE ACTION recommendation is:

Comments:

Management Planner's Signature: \_\_\_\_\_



Date: 04/27/2013

# Chicago Public Schools

GSG Consultants, Inc.

## 2013 AHERA REINSPECTION

### Inspector Assessment Form (REASSESSMENT)

LEA NAME: **Chicago Public Schools** UNIT NUMBER: **29011** BUIDLING ID: **2220**  
CITY/STATE: **Chicago, Illinois** AHERA INSPECTOR: **Panfilo Carrazco**  
SCHOOL NAME: **Edison Comprehensive School** INSPECTION DATE: **3/28/2013**  
ADDRESS: **6220 N Olcott Avenue** IDPH LICENSE NO: **100-11089**

---

### INFORMATION FROM PREVIOUS INSPECTION

HOMOGENEOUS AREA: **24**  
MATERIAL DESCRIPTION: **12"x12" Gray w/ White & Gray Specks VFT**  
HISTORICAL AHERA DAMAGE CATEGORY **6 ACBM with the potential for damage**  
HISTORICAL DAMAGE REASON:  
HISTORICAL RESPONSE ACTION: **Operations and Maintenance**  
ASBESTOS TYPE: **Chrysotile** FRIABLE: **No**

---

### RESULTS OF REINSPECTION AND REASSESSMENT

This homogeneous area was reinspected and reassessed in accordance with Section 763.85 and 763.88 of AHERA and it's condition HAS NOT CHANGED when compared to the conditions of the last AHERA reinspection.

The current AHERA DAMAGE CATEGORY is determined to be **6. ACBM with the potential for damage**

DAMAGE REASON:

DISTURBANCE POTENTIAL: **LOW**

MATERIAL LOCATION: **Room 107, 1954; 1st Floor Boys and Girls Toilets and 1st Floor Corridor Patch Near Rm 102**

MATERIAL QUANTITY: **1350**

MATERIAL UNITS: **SF**

DAMAGE QUANTITY:

DAMAGE UNITS: **SF**

COMMENTS:

Inspector's Signature:



Date: **03/28/2013**



# Chicago Public Schools

## GSG Consultants, Inc. 2013 AHERA REINSPECTION

### Management Planner Review Form

LEA NAME: **Chicago Public Schools** UNIT NUMBER: **29011** BUILDING ID: **2220**  
CITY/STATE: **Chicago, Illinois** MANAGEMENT PLANNER: **Guillermo Garcia**  
SCHOOL NAME: **Edison Comprehensive School** REVIEW DATE: **4/27/2013**  
ADDRESS: **6220 N Olcott Avenue** IDPH LICENSE NO: **100-11089**

---

HOMOGENEOUS AREA: **24**  
MATERIAL DESCRIPTION: **12"x12" Gray w/ White & Gray Specks VFT**  
MATERIAL LOCATION: **Room 107, 1954; 1st Floor Boys and Girls Toilets and 1st Floor Corridor Patch Near Rm 102**  
MATERIAL QUANTITY: **1350** MATERIAL UNITS: **SF**  
DAMAGE QUANTITY: **0** DAMAGE UNITS: **SF**

---

In accordance with Sections 763.88 and 763.90 of the Asbestos Hazard Emergency Response Act (AHERA) the LEA must select a management planner to review the results of the inspection and assessment and recommend appropriate response actions. The original inspection of the above identified homogeneous area has been reviewed in accordance with Sections 763.88 and 763.90 with the following recommendations.

The RESPONSE ACTION recommendation is:

#### Operations and Maintenance

Comments:

Management Planner's Signature: \_\_\_\_\_



Date: 04/27/2013

# Chicago Public Schools

GSG Consultants, Inc.  
2013 AHERA REINSPECTION

## Inspector Assessment Form (REASSESSMENT)

LEA NAME: Chicago Public Schools UNIT NUMBER: 29011 BUIDLING ID: 2220  
CITY/STATE: Chicago, Illinois AHERA INSPECTOR: Panfilo Carrazco  
SCHOOL NAME: Edison Comprehensive School INSPECTION DATE: 3/28/2013  
ADDRESS: 6220 N Olcott Avenue IDPH LICENSE NO: 100-11089

---

### INFORMATION FROM PREVIOUS INSPECTION

HOMOGENEOUS AREA: 25  
MATERIAL DESCRIPTION: 12"x12" Tan w/ Brown Specks VFT  
HISTORICAL AHERA DAMAGE CATEGORY 6  
HISTORICAL DAMAGE REASON:  
HISTORICAL RESPONSE ACTION:  
ASBESTOS TYPE: Assumed FRIABLE: No

---

### RESULTS OF REINSPECTION AND REASSESSMENT

This homogeneous area was reinspected and reassessed in accordance with Section 763.85 and 763.88 of AHERA and it's condition HAS NOT CHANGED when compared to the conditions of the last AHERA reinspection.

The current AHERA DAMAGE CATEGORY is determined to be **6. ACBM with the potential for damage**

DAMAGE REASON:

DISTURBANCE POTENTIAL: LOW  
MATERIAL LOCATION: Room 107 Toilet & Teacher's Toilet, 1954  
MATERIAL QUANTITY: 80 MATERIAL UNITS: SF  
DAMAGE QUANTITY: DAMAGE UNITS: SF  
COMMENTS:

Inspector's Signature: \_\_\_\_\_



Date: 03/28/2013

# Chicago Public Schools

GSG Consultants, Inc.

2013 AHERA REINSPECTION

## Management Planner Review Form

LEA NAME: **Chicago Public Schools** UNIT NUMBER: **29011** BUIDLING ID: **2220**  
CITY/STATE: **Chicago, Illinois** MANAGEMENT PLANNER: **Guillermo Garcia**  
SCHOOL NAME: **Edison Comprehensive School** REVIEW DATE: **4/27/2013**  
ADDRESS: **6220 N Olcott Avenue** IDPH LICENSE NO: **100-11089**

---

HOMOGENEOUS AREA: **25**  
MATERIAL DESCRIPTION: **12"x12" Tan w/ Brown Specks VFT**  
MATERIAL LOCATION: **Room 107 Toilet & Teacher's Toilet, 1954**  
MATERIAL QUANTITY: **80** MATERIAL UNITS: **SF**  
DAMAGE QUANTITY: **0** DAMAGE UNITS: **SF**

---

In accordance with Sections 763.88 and 763.90 of the Asbestos Hazard Emergency Response Act (AHERA) the LEA must select a management planner to review the results of the inspection and assessment and recommend appropriate response actions. The original inspection of the above identified homogeneous area has been reviewed in accordance with Sections 763.88 and 763.90 with the following recommendations.

The RESPONSE ACTION recommendation is:

Comments:

Management Planner's Signature: \_\_\_\_\_



Date: **04/27/2013**

# Chicago Public Schools

GSG Consultants, Inc.  
2013 AHERA REINSPECTION

## Inspector Assessment Form (REASSESSMENT)

LEA NAME: **Chicago Public Schools** UNIT NUMBER: **29011** BUIDLING ID: **2220**  
CITY/STATE: **Chicago, Illinois** AHERA INSPECTOR: **Panfilo Carrazco**  
SCHOOL NAME: **Edison Comprehensive School** INSPECTION DATE: **3/28/2013**  
ADDRESS: **6220 N Olcott Avenue** IDPH LICENSE NO: **100-11089**

---

## INFORMATION FROM PREVIOUS INSPECTION

HOMOGENEOUS AREA: **26**  
MATERIAL DESCRIPTION: **12"x12" Tan w/ Brown Specks VFT Mastic**  
HISTORICAL AHERA DAMAGE CATEGORY **6 ACBM with the potential for damage**  
HISTORICAL DAMAGE REASON:  
HISTORICAL RESPONSE ACTION: **Operations and Maintenance**  
ASBESTOS TYPE: **Chrysotile** FRIABLE: **No**

---

## RESULTS OF REINSPECTION AND REASSESSMENT

This homogeneous area was reinspected and reassessed in accordance with Section 763.85 and 763.88 of AHERA and it's condition HAS NOT CHANGED when compared to the conditions of the last AHERA reinspection.

The current AHERA DAMAGE CATEGORY is determined to be **6. ACBM with the potential for damage**

DAMAGE REASON:

DISTURBANCE POTENTIAL: **LOW**

MATERIAL LOCATION: **Room 107 Toilet & Teacher's Toilet, 1954**

MATERIAL QUANTITY: **80** MATERIAL UNITS: **SF**

DAMAGE QUANTITY: DAMAGE UNITS: **SF**

COMMENTS:

Inspector's Signature: \_\_\_\_\_



Date: 03/28/2013

# Chicago Public Schools

GSG Consultants, Inc.

2013 AHERA REINSPECTION

## Management Planner Review Form

LEA NAME: **Chicago Public Schools** UNIT NUMBER: **29011** BUIDLING ID: **2220**  
CITY/STATE: **Chicago, Illinois** MANAGEMENT PLANNER: **Guillermo Garcia**  
SCHOOL NAME: **Edison Comprehensive School** REVIEW DATE: **4/27/2013**  
ADDRESS: **6220 N Olcott Avenue** IDPH LICENSE NO: **100-11089**

---

HOMOGENEOUS AREA: **26**  
MATERIAL DESCRIPTION: **12"x12" Tan w/ Brown Specks VFT Mastic**  
MATERIAL LOCATION: **Room 107 Toilet & Teacher's Toilet, 1954**  
MATERIAL QUANTITY: **80** MATERIAL UNITS: **SF**  
DAMAGE QUANTITY: **0** DAMAGE UNITS: **SF**

---

In accordance with Sections 763.88 and 763.90 of the Asbestos Hazard Emergency Response Act (AHERA) the LEA must select a management planner to review the results of the inspection and assessment and recommend appropriate response actions. The original inspection of the above identified homogeneous area has been reviewed in accordance with Sections 763.88 and 763.90 with the following recommendations.

The RESPONSE ACTION recommendation is:

### Operations and Maintenance

Comments:

Management Planner's Signature: \_\_\_\_\_



Date: 04/27/2013

# Chicago Public Schools

GSG Consultants, Inc.  
2013 AHERA REINSPECTION

## Inspector Assessment Form (REASSESSMENT)

LEA NAME: **Chicago Public Schools** UNIT NUMBER: **29011** BUIDLING ID: **2220**  
CITY/STATE: **Chicago, Illinois** AHERA INSPECTOR: **Panfilo Carrazco**  
SCHOOL NAME: **Edison Comprehensive School** INSPECTION DATE: **3/28/2013**  
ADDRESS: **6220 N Olcott Avenue** IDPH LICENSE NO: **100-11089**

---

## INFORMATION FROM PREVIOUS INSPECTION

HOMOGENEOUS AREA: **27**  
MATERIAL DESCRIPTION: **12"x12" Dark Brown w/ Cream Streaks VFT**  
HISTORICAL AHERA DAMAGE CATEGORY **6 ACBM with the potential for damage**  
HISTORICAL DAMAGE REASON:  
HISTORICAL RESPONSE ACTION: **Operations and Maintenance**  
ASBESTOS TYPE: **Chrysotile** FRIABLE: **No**

---

## RESULTS OF REINSPECTION AND REASSESSMENT

This homogeneous area was reinspected and reassessed in accordance with Section 763.85 and 763.88 of AHERA and it's condition HAS NOT CHANGED when compared to the conditions of the last AHERA reinspection.

The current AHERA DAMAGE CATEGORY is determined to be **6. ACBM with the potential for damage**

DAMAGE REASON:

DISTURBANCE POTENTIAL: **LOW**  
MATERIAL LOCATION: **107 Store Room, 1954**  
MATERIAL QUANTITY: **50** MATERIAL UNITS: **SF**  
DAMAGE QUANTITY: DAMAGE UNITS: **SF**

COMMENTS:

Inspector's Signature: \_\_\_\_\_



Date: 03/28/2013

# Chicago Public Schools

GSG Consultants, Inc.

2013 AHERA REINSPECTION

## Management Planner Review Form

LEA NAME: **Chicago Public Schools** UNIT NUMBER: **29011** BUIDLING ID: **2220**  
CITY/STATE: **Chicago, Illinois** MANAGEMENT PLANNER: **Guillermo Garcia**  
SCHOOL NAME: **Edison Comprehensive School** REVIEW DATE: **4/27/2013**  
ADDRESS: **6220 N Olcott Avenue** IDPH LICENSE NO: **100-11089**

---

HOMOGENEOUS AREA: **27**  
MATERIAL DESCRIPTION: **12"x12" Dark Brown w/ Cream Streaks VFT**  
MATERIAL LOCATION: **107 Store Room, 1954**  
MATERIAL QUANTITY: **50** MATERIAL UNITS: **SF**  
DAMAGE QUANTITY: **0** DAMAGE UNITS: **SF**

---

In accordance with Sections 763.88 and 763.90 of the Asbestos Hazard Emergency Response Act (AHERA) the LEA must select a management planner to review the results of the inspection and assessment and recommend appropriate response actions. The original inspection of the above identified homogeneous area has been reviewed in accordance with Sections 763.88 and 763.90 with the following recommendations.

The RESPONSE ACTION recommendation is:

### Operations and Maintenance

Comments:

Management Planner's Signature: \_\_\_\_\_



Date: 04/27/2013

# Chicago Public Schools

GSG Consultants, Inc.  
2013 AHERA REINSPECTION

## Inspector Assessment Form (REASSESSMENT)

LEA NAME: **Chicago Public Schools** UNIT NUMBER: **29011** BUIDLING ID: **2220**  
CITY/STATE: **Chicago, Illinois** AHERA INSPECTOR: **Panfilo Carrazco**  
SCHOOL NAME: **Edison Comprehensive School** INSPECTION DATE: **3/28/2013**  
ADDRESS: **6220 N Olcott Avenue** IDPH LICENSE NO: **100-11089**

---

## INFORMATION FROM PREVIOUS INSPECTION

HOMOGENEOUS AREA: **28**  
MATERIAL DESCRIPTION: **12"x12" Dark Brown w/ Cream Streaks VFT Mastic**  
HISTORICAL AHERA DAMAGE CATEGORY **6**  
HISTORICAL DAMAGE REASON:  
HISTORICAL RESPONSE ACTION:  
ASBESTOS TYPE: **Assumed** FRIABLE: **No**

---

## RESULTS OF REINSPECTION AND REASSESSMENT

This homogeneous area was reinspected and reassessed in accordance with Section 763.85 and 763.88 of AHERA and it's condition HAS NOT CHANGED when compared to the conditions of the last AHERA reinspection.

The current AHERA DAMAGE CATEGORY is determined to be **6. ACBM with the potential for damage**

DAMAGE REASON:

DISTURBANCE POTENTIAL: **LOW**  
MATERIAL LOCATION: **107 Storeroom, 1954**  
MATERIAL QUANTITY: **50** MATERIAL UNITS: **SF**  
DAMAGE QUANTITY: DAMAGE UNITS: **SF**  
COMMENTS:

Inspector's Signature: \_\_\_\_\_



Date: 03/28/2013



# Chicago Public Schools

## GSG Consultants, Inc. 2013 AHERA REINSPECTION

### Management Planner Review Form

LEA NAME: **Chicago Public Schools** UNIT NUMBER: **29011** BUIDLING ID: **2220**  
CITY/STATE: **Chicago, Illinois** MANAGEMENT PLANNER: **Guillermo Garcia**  
SCHOOL NAME: **Edison Comprehensive School** REVIEW DATE: **4/27/2013**  
ADDRESS: **6220 N Olcott Avenue** IDPH LICENSE NO: **100-11089**

---

HOMOGENEOUS AREA: **28**  
MATERIAL DESCRIPTION: **12"x12" Dark Brown w/ Cream Streaks VFT Mastic**  
MATERIAL LOCATION: **107 Storeroom, 1954**  
MATERIAL QUANTITY: **50** MATERIAL UNITS: **SF**  
DAMAGE QUANTITY: **0** DAMAGE UNITS: **SF**

---

In accordance with Sections 763.88 and 763.90 of the Asbestos Hazard Emergency Response Act (AHERA) the LEA must select a management planner to review the results of the inspection and assessment and recommend appropriate response actions. The original inspection of the above identified homogeneous area has been reviewed in accordance with Sections 763.88 and 763.90 with the following recommendations.

The RESPONSE ACTION recommendation is:

Comments:

Management Planner's Signature: \_\_\_\_\_



Date: **04/27/2013**

# Chicago Public Schools

GSG Consultants, Inc.  
2013 AHERA REINSPECTION

## Inspector Assessment Form (REASSESSMENT)

LEA NAME: **Chicago Public Schools** UNIT NUMBER: **29011** BUIDLING ID: **2220**  
CITY/STATE: **Chicago, Illinois** AHERA INSPECTOR: **Panfilo Carrazco**  
SCHOOL NAME: **Edison Comprehensive School** INSPECTION DATE: **3/28/2013**  
ADDRESS: **6220 N Olcott Avenue** IDPH LICENSE NO: **100-11089**

---

## INFORMATION FROM PREVIOUS INSPECTION

HOMOGENEOUS AREA: **29**  
MATERIAL DESCRIPTION: **12"x12" Beige w/ Cream & Brown Streaks VFT**  
HISTORICAL AHERA DAMAGE CATEGORY **6 ACBM with the potential for damage**  
HISTORICAL DAMAGE REASON:  
HISTORICAL RESPONSE ACTION: **Operations and Maintenance**  
ASBESTOS TYPE: **Chrysotile** FRIABLE: **No**

---

## RESULTS OF REINSPECTION AND REASSESSMENT

This homogeneous area was reinspected and reassessed in accordance with Section 763.85 and 763.88 of AHERA and it's condition HAS NOT CHANGED when compared to the conditions of the last AHERA reinspection.

The current AHERA DAMAGE CATEGORY is determined to be **6. ACBM with the potential for damage**

DAMAGE REASON:

DISTURBANCE POTENTIAL: **LOW**  
MATERIAL LOCATION: **Rooms 109, 211, & 209, Rm 109 (under existing floor tile)1954**  
MATERIAL QUANTITY: **2750** MATERIAL UNITS: **SF**  
DAMAGE QUANTITY: DAMAGE UNITS: **SF**

COMMENTS:

Inspector's Signature: \_\_\_\_\_



Date: 03/28/2013

# Chicago Public Schools

GSG Consultants, Inc.

2013 AHERA REINSPECTION

## Management Planner Review Form

LEA NAME: **Chicago Public Schools** UNIT NUMBER: **29011** BUIDLING ID: **2220**  
CITY/STATE: **Chicago, Illinois** MANAGEMENT PLANNER: **Guillermo Garcia**  
SCHOOL NAME: **Edison Comprehensive School** REVIEW DATE: **4/27/2013**  
ADDRESS: **6220 N Olcott Avenue** IDPH LICENSE NO: **100-11089**

---

HOMOGENEOUS AREA: **29**  
MATERIAL DESCRIPTION: **12"x12" Beige w/ Cream & Brown Streaks VFT**  
MATERIAL LOCATION: **Rooms 109, 211, & 209, Rm 109 (under exisring floor tile)1954**  
MATERIAL QUANTITY: **2750** MATERIAL UNITS: **SF**  
DAMAGE QUANTITY: **0** DAMAGE UNITS: **SF**

---

In accordance with Sections 763.88 and 763.90 of the Asbestos Hazard Emergency Response Act (AHERA) the LEA must select a management planner to review the results of the inspection and assessment and recommend appropriate response actions. The original inspection of the above identified homogeneous area has been reviewed in accordance with Sections 763.88 and 763.90 with the following recommendations.

The RESPONSE ACTION recommendation is:

### Operations and Maintenance

Comments:

Management Planner's Signature: \_\_\_\_\_



Date: 04/27/2013

# Chicago Public Schools

GSG Consultants, Inc.  
2013 AHERA REINSPECTION

## Inspector Assessment Form (REASSESSMENT)

LEA NAME: **Chicago Public Schools** UNIT NUMBER: **29011** BUIDLING ID: **2220**  
CITY/STATE: **Chicago, Illinois** AHERA INSPECTOR: **Panfilo Carrazco**  
SCHOOL NAME: **Edison Comprehensive School** INSPECTION DATE: **3/28/2013**  
ADDRESS: **6220 N Olcott Avenue** IDPH LICENSE NO: **100-11089**

---

## INFORMATION FROM PREVIOUS INSPECTION

HOMOGENEOUS AREA: **30**  
MATERIAL DESCRIPTION: **12"x12" Beige w/ Cream & Brown Streaks VFT Mastic**  
HISTORICAL AHERA DAMAGE CATEGORY **6 ACBM with the potential for damage**  
HISTORICAL DAMAGE REASON:  
HISTORICAL RESPONSE ACTION: **Operations and Maintenance**  
ASBESTOS TYPE: **Chrysotile** FRIABLE: **No**

---

## RESULTS OF REINSPECTION AND REASSESSMENT

This homogeneous area was reinspected and reassessed in accordance with Section 763.85 and 763.88 of AHERA and it's condition HAS NOT CHANGED when compared to the conditions of the last AHERA reinspection.

The current AHERA DAMAGE CATEGORY is determined to be **6. ACBM with the potential for damage**

DAMAGE REASON:

DISTURBANCE POTENTIAL: **LOW**  
MATERIAL LOCATION: **Rooms 109, 211, & 209, 1954**  
MATERIAL QUANTITY: **2750** MATERIAL UNITS: **SF**  
DAMAGE QUANTITY: DAMAGE UNITS: **SF**  
COMMENTS:

Inspector's Signature: \_\_\_\_\_



Date: 03/28/2013

# Chicago Public Schools

GSG Consultants, Inc.

2013 AHERA REINSPECTION

## Management Planner Review Form

LEA NAME: **Chicago Public Schools** UNIT NUMBER: **29011** BUIDLING ID: **2220**  
CITY/STATE: **Chicago, Illinois** MANAGEMENT PLANNER: **Guillermo Garcia**  
SCHOOL NAME: **Edison Comprehensive School** REVIEW DATE: **4/27/2013**  
ADDRESS: **6220 N Olcott Avenue** IDPH LICENSE NO: **100-11089**

---

HOMOGENEOUS AREA: **30**  
MATERIAL DESCRIPTION: **12"x12" Beige w/ Cream & Brown Streaks VFT Mastic**  
MATERIAL LOCATION: **Rooms 109, 211, & 209, 1954**  
MATERIAL QUANTITY: **2750** MATERIAL UNITS: **SF**  
DAMAGE QUANTITY: **0** DAMAGE UNITS: **SF**

---

In accordance with Sections 763.88 and 763.90 of the Asbestos Hazard Emergency Response Act (AHERA) the LEA must select a management planner to review the results of the inspection and assessment and recommend appropriate response actions. The original inspection of the above identified homogeneous area has been reviewed in accordance with Sections 763.88 and 763.90 with the following recommendations.

The RESPONSE ACTION recommendation is:

### Operations and Maintenance

Comments:

Management Planner's Signature: \_\_\_\_\_



Date: 04/27/2013

# Chicago Public Schools

GSG Consultants, Inc.  
2013 AHERA REINSPECTION

## Inspector Assessment Form (REASSESSMENT)

LEA NAME: **Chicago Public Schools** UNIT NUMBER: **29011** BUIDLING ID: **2220**  
CITY/STATE: **Chicago, Illinois** AHERA INSPECTOR: **Panfilo Carrazco**  
SCHOOL NAME: **Edison Comprehensive School** INSPECTION DATE: **3/28/2013**  
ADDRESS: **6220 N Olcott Avenue** IDPH LICENSE NO: **100-11089**

---

## INFORMATION FROM PREVIOUS INSPECTION

HOMOGENEOUS AREA: **31**  
MATERIAL DESCRIPTION: **12"x12" White VFT**  
HISTORICAL AHERA DAMAGE CATEGORY  
HISTORICAL DAMAGE REASON:  
HISTORICAL RESPONSE ACTION:  
ASBESTOS TYPE: **Assumed** FRIABLE:

---

## RESULTS OF REINSPECTION AND REASSESSMENT

This homogeneous area was reinspected and reassessed in accordance with Section 763.85 and 763.88 of AHERA and it's condition HAS NOT CHANGED when compared to the conditions of the last AHERA reinspection.

The current AHERA DAMAGE CATEGORY is determined to be .

DAMAGE REASON:

DISTURBANCE POTENTIAL:

MATERIAL LOCATION: **Room 111 Countertop, 1954--Not observed**

MATERIAL QUANTITY: **0** MATERIAL UNITS:

DAMAGE QUANTITY: DAMAGE UNITS:

COMMENTS: **not observed**

Inspector's Signature:



Date: **03/28/2013**

# Chicago Public Schools

GSG Consultants, Inc.

2013 AHERA REINSPECTION

## Management Planner Review Form

LEA NAME: **Chicago Public Schools** UNIT NUMBER: **29011** BUIDLING ID: **2220**  
CITY/STATE: **Chicago, Illinois** MANAGEMENT PLANNER: **Guillermo Garcia**  
SCHOOL NAME: **Edison Comprehensive School** REVIEW DATE: **4/27/2013**  
ADDRESS: **6220 N Olcott Avenue** IDPH LICENSE NO: **100-11089**

---

HOMOGENEOUS AREA: **31**  
MATERIAL DESCRIPTION: **12"x12" White VFT**  
MATERIAL LOCATION: **Room 111 Countertop, 1954--Not observed**  
MATERIAL QUANTITY: **0** MATERIAL UNITS:  
DAMAGE QUANTITY: DAMAGE UNITS:

---

In accordance with Sections 763.88 and 763.90 of the Asbestos Hazard Emergency Response Act (AHERA) the LEA must select a management planner to review the results of the inspection and assessment and recommend appropriate response actions. The original inspection of the above identified homogeneous area has been reviewed in accordance with Sections 763.88 and 763.90 with the following recommendations.

The RESPONSE ACTION recommendation is:

Comments:

Management Planner's Signature: \_\_\_\_\_



Date: 04/27/2013

# Chicago Public Schools

GSG Consultants, Inc.  
2013 AHERA REINSPECTION

## Inspector Assessment Form (REASSESSMENT)

LEA NAME: **Chicago Public Schools** UNIT NUMBER: **29011** BUIDLING ID: **2220**  
CITY/STATE: **Chicago, Illinois** AHERA INSPECTOR: **Panfilo Carrazco**  
SCHOOL NAME: **Edison Comprehensive School** INSPECTION DATE: **3/28/2013**  
ADDRESS: **6220 N Olcott Avenue** IDPH LICENSE NO: **100-11089**

---

## INFORMATION FROM PREVIOUS INSPECTION

HOMOGENEOUS AREA: **32**  
MATERIAL DESCRIPTION: **12"x12" White VFT Mastic**  
HISTORICAL AHERA DAMAGE CATEGORY  
HISTORICAL DAMAGE REASON:  
HISTORICAL RESPONSE ACTION:  
ASBESTOS TYPE: **No ACBM** FRIABLE:

---

## RESULTS OF REINSPECTION AND REASSESSMENT

This homogeneous area was reinspected and reassessed in accordance with Section 763.85 and 763.88 of AHERA and it's condition HAS NOT CHANGED when compared to the conditions of the last AHERA reinspection.

The current AHERA DAMAGE CATEGORY is determined to be .

DAMAGE REASON:

DISTURBANCE POTENTIAL:

MATERIAL LOCATION: **Room 111 Countertop, 1954-- Not observed**

MATERIAL QUANTITY: **0** MATERIAL UNITS:

DAMAGE QUANTITY: DAMAGE UNITS:

COMMENTS: **not observed**

Inspector's Signature:



Date: **03/28/2013**



# Chicago Public Schools

GSG Consultants, Inc.  
2013 AHERA REINSPECTION

## Management Planner Review Form

LEA NAME: **Chicago Public Schools** UNIT NUMBER: **29011** BUIDLING ID: **2220**  
CITY/STATE: **Chicago, Illinois** MANAGEMENT PLANNER: **Guillermo Garcia**  
SCHOOL NAME: **Edison Comprehensive School** REVIEW DATE: **4/27/2013**  
ADDRESS: **6220 N Olcott Avenue** IDPH LICENSE NO: **100-11089**

---

HOMOGENEOUS AREA: **32**  
MATERIAL DESCRIPTION: **12"x12" White VFT Mastic**  
MATERIAL LOCATION: **Room 111 Countertop, 1954-- Not observed**  
MATERIAL QUANTITY: **0** MATERIAL UNITS:  
DAMAGE QUANTITY: DAMAGE UNITS:

---

In accordance with Sections 763.88 and 763.90 of the Asbestos Hazard Emergency Response Act (AHERA) the LEA must select a management planner to review the results of the inspection and assessment and recommend appropriate response actions. The original inspection of the above identified homogeneous area has been reviewed in accordance with Sections 763.88 and 763.90 with the following recommendations.

The RESPONSE ACTION recommendation is:

Comments:

Management Planner's Signature: \_\_\_\_\_



Date: 04/27/2013

# Chicago Public Schools

GSG Consultants, Inc.  
2013 AHERA REINSPECTION

## Inspector Assessment Form (REASSESSMENT)

LEA NAME: **Chicago Public Schools** UNIT NUMBER: **29011** BUIDLING ID: **2220**  
CITY/STATE: **Chicago, Illinois** AHERA INSPECTOR: **Panfilo Carrazco**  
SCHOOL NAME: **Edison Comprehensive School** INSPECTION DATE: **3/28/2013**  
ADDRESS: **6220 N Olcott Avenue** IDPH LICENSE NO: **100-11089**

---

## INFORMATION FROM PREVIOUS INSPECTION

HOMOGENEOUS AREA: **33**  
MATERIAL DESCRIPTION: **2'x4' Speckled Ceiling Tile**  
HISTORICAL AHERA DAMAGE CATEGORY  
HISTORICAL DAMAGE REASON:  
HISTORICAL RESPONSE ACTION:  
ASBESTOS TYPE: **No ACBM** FRIABLE: **Yes**

---

## RESULTS OF REINSPECTION AND REASSESSMENT

This homogeneous area was reinspected and reassessed in accordance with Section 763.85 and 763.88 of AHERA and it's condition HAS NOT CHANGED when compared to the conditions of the last AHERA reinspection.

The current AHERA DAMAGE CATEGORY is determined to be .

DAMAGE REASON:

DISTURBANCE POTENTIAL:

MATERIAL LOCATION: **Throughout 1948**

MATERIAL QUANTITY: **9000** MATERIAL UNITS: **SF**

DAMAGE QUANTITY: DAMAGE UNITS: **SF**

COMMENTS:

Inspector's Signature: \_\_\_\_\_



Date: 03/28/2013

# Chicago Public Schools

GSG Consultants, Inc.

2013 AHERA REINSPECTION

## Management Planner Review Form

LEA NAME: **Chicago Public Schools** UNIT NUMBER: **29011** BUIDLING ID: **2220**  
CITY/STATE: **Chicago, Illinois** MANAGEMENT PLANNER: **Guillermo Garcia**  
SCHOOL NAME: **Edison Comprehensive School** REVIEW DATE: **4/27/2013**  
ADDRESS: **6220 N Olcott Avenue** IDPH LICENSE NO: **100-11089**

---

HOMOGENEOUS AREA: **33**  
MATERIAL DESCRIPTION: **2'x4' Speckled Ceiling Tile**  
MATERIAL LOCATION: **Throughout 1948**  
MATERIAL QUANTITY: **9000** MATERIAL UNITS: **SF**  
DAMAGE QUANTITY: DAMAGE UNITS: **SF**

---

In accordance with Sections 763.88 and 763.90 of the Asbestos Hazard Emergency Response Act (AHERA) the LEA must select a management planner to review the results of the inspection and assessment and recommend appropriate response actions. The original inspection of the above identified homogeneous area has been reviewed in accordance with Sections 763.88 and 763.90 with the following recommendations.

The RESPONSE ACTION recommendation is:

Comments:

Management Planner's Signature: \_\_\_\_\_



Date: 04/27/2013

# Chicago Public Schools

GSG Consultants, Inc.  
2013 AHERA REINSPECTION

## Inspector Assessment Form (REASSESSMENT)

LEA NAME: **Chicago Public Schools** UNIT NUMBER: **29011** BUIDLING ID: **2220**  
CITY/STATE: **Chicago, Illinois** AHERA INSPECTOR: **Panfilo Carrazco**  
SCHOOL NAME: **Edison Comprehensive School** INSPECTION DATE: **3/28/2013**  
ADDRESS: **6220 N Olcott Avenue** IDPH LICENSE NO: **100-11089**

---

## INFORMATION FROM PREVIOUS INSPECTION

HOMOGENEOUS AREA: **34**  
MATERIAL DESCRIPTION: **2'x4' Speckled Ceiling Tile**  
HISTORICAL AHERA DAMAGE CATEGORY **6**  
HISTORICAL DAMAGE REASON:  
HISTORICAL RESPONSE ACTION:  
ASBESTOS TYPE: **Assumed** FRIABLE: **Yes**

---

## RESULTS OF REINSPECTION AND REASSESSMENT

This homogeneous area was reinspected and reassessed in accordance with Section 763.85 and 763.88 of AHERA and it's condition HAS NOT CHANGED when compared to the conditions of the last AHERA reinspection.

The current AHERA DAMAGE CATEGORY is determined to be **6. ACBM with the potential for damage**

DAMAGE REASON:

DISTURBANCE POTENTIAL: **LOW**  
MATERIAL LOCATION: **Throughout 1954**  
MATERIAL QUANTITY: **9000** MATERIAL UNITS: **SF**  
DAMAGE QUANTITY: DAMAGE UNITS: **SF**  
COMMENTS:

Inspector's Signature: \_\_\_\_\_



Date: 03/28/2013

# Chicago Public Schools

## GSG Consultants, Inc. 2013 AHERA REINSPECTION

### Management Planner Review Form

LEA NAME: **Chicago Public Schools** UNIT NUMBER: **29011** BUIDLING ID: **2220**  
CITY/STATE: **Chicago, Illinois** MANAGEMENT PLANNER: **Guillermo Garcia**  
SCHOOL NAME: **Edison Comprehensive School** REVIEW DATE: **4/27/2013**  
ADDRESS: **6220 N Olcott Avenue** IDPH LICENSE NO: **100-11089**

---

HOMOGENEOUS AREA: **34**  
MATERIAL DESCRIPTION: **2'x4' Speckled Ceiling Tile**  
MATERIAL LOCATION: **Throughout 1954**  
MATERIAL QUANTITY: **9000** MATERIAL UNITS: **SF**  
DAMAGE QUANTITY: DAMAGE UNITS: **SF**

---

In accordance with Sections 763.88 and 763.90 of the Asbestos Hazard Emergency Response Act (AHERA) the LEA must select a management planner to review the results of the inspection and assessment and recommend appropriate response actions. The original inspection of the above identified homogeneous area has been reviewed in accordance with Sections 763.88 and 763.90 with the following recommendations.

The RESPONSE ACTION recommendation is:

Comments:

Management Planner's Signature: \_\_\_\_\_



Date: 04/27/2013

# Chicago Public Schools

GSG Consultants, Inc.  
2013 AHERA REINSPECTION

## Inspector Assessment Form (REASSESSMENT)

LEA NAME: **Chicago Public Schools** UNIT NUMBER: **29011** BUIDLING ID: **2220**  
CITY/STATE: **Chicago, Illinois** AHERA INSPECTOR: **Panfilo Carrazco**  
SCHOOL NAME: **Edison Comprehensive School** INSPECTION DATE: **3/28/2013**  
ADDRESS: **6220 N Olcott Avenue** IDPH LICENSE NO: **100-11089**

---

## INFORMATION FROM PREVIOUS INSPECTION

HOMOGENEOUS AREA: **35**  
MATERIAL DESCRIPTION: **Light Gray w/ Black Streaks Linoleum**  
HISTORICAL AHERA DAMAGE CATEGORY  
HISTORICAL DAMAGE REASON:  
HISTORICAL RESPONSE ACTION:  
ASBESTOS TYPE: **Assumed** FRIABLE:

---

## RESULTS OF REINSPECTION AND REASSESSMENT

This homogeneous area was reinspected and reassessed in accordance with Section 763.85 and 763.88 of AHERA and it's condition HAS NOT CHANGED when compared to the conditions of the last AHERA reinspection.

The current AHERA DAMAGE CATEGORY is determined to be .

DAMAGE REASON:

DISTURBANCE POTENTIAL:

MATERIAL LOCATION: **Room 211 Countertop, 1954-- Not observed**

MATERIAL QUANTITY: **0** MATERIAL UNITS:

DAMAGE QUANTITY: DAMAGE UNITS:

COMMENTS: **not observed**

Inspector's Signature:



Date: **03/28/2013**

# Chicago Public Schools

GSG Consultants, Inc.

2013 AHERA REINSPECTION

## Management Planner Review Form

LEA NAME: **Chicago Public Schools** UNIT NUMBER: **29011** BUIDLING ID: **2220**  
CITY/STATE: **Chicago, Illinois** MANAGEMENT PLANNER: **Guillermo Garcia**  
SCHOOL NAME: **Edison Comprehensive School** REVIEW DATE: **4/27/2013**  
ADDRESS: **6220 N Olcott Avenue** IDPH LICENSE NO: **100-11089**

---

HOMOGENEOUS AREA: **35**  
MATERIAL DESCRIPTION: **Light Gray w/ Black Streaks Linoleum**  
MATERIAL LOCATION: **Room 211 Countertop, 1954-- Not observed**  
MATERIAL QUANTITY: **0** MATERIAL UNITS:  
DAMAGE QUANTITY: DAMAGE UNITS:

---

In accordance with Sections 763.88 and 763.90 of the Asbestos Hazard Emergency Response Act (AHERA) the LEA must select a management planner to review the results of the inspection and assessment and recommend appropriate response actions. The original inspection of the above identified homogeneous area has been reviewed in accordance with Sections 763.88 and 763.90 with the following recommendations.

The RESPONSE ACTION recommendation is:

Comments:

Management Planner's Signature: \_\_\_\_\_



Date: **04/27/2013**

# Chicago Public Schools

GSG Consultants, Inc.  
2013 AHERA REINSPECTION

## Inspector Assessment Form (REASSESSMENT)

LEA NAME: **Chicago Public Schools** UNIT NUMBER: **29011** BUIDLING ID: **2220**  
CITY/STATE: **Chicago, Illinois** AHERA INSPECTOR: **Panfilo Carrazco**  
SCHOOL NAME: **Edison Comprehensive School** INSPECTION DATE: **3/28/2013**  
ADDRESS: **6220 N Olcott Avenue** IDPH LICENSE NO: **100-11089**

---

## INFORMATION FROM PREVIOUS INSPECTION

HOMOGENEOUS AREA: **36**  
MATERIAL DESCRIPTION: **Light Gray w/ Black Streaks Linoleum Mastic**  
HISTORICAL AHERA DAMAGE CATEGORY  
HISTORICAL DAMAGE REASON:  
HISTORICAL RESPONSE ACTION:  
ASBESTOS TYPE: **Assumed** FRIABLE:

---

## RESULTS OF REINSPECTION AND REASSESSMENT

This homogeneous area was reinspected and reassessed in accordance with Section 763.85 and 763.88 of AHERA and it's condition HAS NOT CHANGED when compared to the conditions of the last AHERA reinspection.

The current AHERA DAMAGE CATEGORY is determined to be .

DAMAGE REASON:

DISTURBANCE POTENTIAL:

MATERIAL LOCATION: **Room 211 Countertop, 1954-- Not observed**

MATERIAL QUANTITY: **0** MATERIAL UNITS:

DAMAGE QUANTITY: DAMAGE UNITS:

COMMENTS: **not observed**

Inspector's Signature:



Date: **03/28/2013**



# Chicago Public Schools

## GSG Consultants, Inc. 2013 AHERA REINSPECTION

### Management Planner Review Form

LEA NAME: **Chicago Public Schools** UNIT NUMBER: **29011** BUIDLING ID: **2220**  
CITY/STATE: **Chicago, Illinois** MANAGEMENT PLANNER: **Guillermo Garcia**  
SCHOOL NAME: **Edison Comprehensive School** REVIEW DATE: **4/27/2013**  
ADDRESS: **6220 N Olcott Avenue** IDPH LICENSE NO: **100-11089**

---

HOMOGENEOUS AREA: **36**  
MATERIAL DESCRIPTION: **Light Gray w/ Black Streaks Linoleum Mastic**  
MATERIAL LOCATION: **Room 211 Countertop, 1954-- Not observed**  
MATERIAL QUANTITY: **0** MATERIAL UNITS:  
DAMAGE QUANTITY: DAMAGE UNITS:

---

In accordance with Sections 763.88 and 763.90 of the Asbestos Hazard Emergency Response Act (AHERA) the LEA must select a management planner to review the results of the inspection and assessment and recommend appropriate response actions. The original inspection of the above identified homogeneous area has been reviewed in accordance with Sections 763.88 and 763.90 with the following recommendations.

The RESPONSE ACTION recommendation is:

Comments:

Management Planner's Signature: \_\_\_\_\_



Date: 04/27/2013

# Chicago Public Schools

GSG Consultants, Inc.  
2013 AHERA REINSPECTION

## Inspector Assessment Form (REASSESSMENT)

LEA NAME: **Chicago Public Schools** UNIT NUMBER: **29011** BUIDLING ID: **2220**  
CITY/STATE: **Chicago, Illinois** AHERA INSPECTOR: **Panfilo Carrazco**  
SCHOOL NAME: **Edison Comprehensive School** INSPECTION DATE: **3/28/2013**  
ADDRESS: **6220 N Olcott Avenue** IDPH LICENSE NO: **100-11089**

---

## INFORMATION FROM PREVIOUS INSPECTION

HOMOGENEOUS AREA: **37**  
MATERIAL DESCRIPTION: **Exterior Window Caulk (Not Observed)**  
HISTORICAL AHERA DAMAGE CATEGORY **6 ACBM with the potential for damage**  
HISTORICAL DAMAGE REASON:  
HISTORICAL RESPONSE ACTION:  
ASBESTOS TYPE: **Chrysotile** FRIABLE: **Yes**

---

## RESULTS OF REINSPECTION AND REASSESSMENT

This homogeneous area was reinspected and reassessed in accordance with Section 763.85 and 763.88 of AHERA and it's condition HAS NOT CHANGED when compared to the conditions of the last AHERA reinspection.

The current AHERA DAMAGE CATEGORY is determined to be **6. ACBM with the potential for damage**

DAMAGE REASON:

DISTURBANCE POTENTIAL: **LOW**

MATERIAL LOCATION: **Throughout 1948**

MATERIAL QUANTITY: **0** MATERIAL UNITS: **LF**

DAMAGE QUANTITY: DAMAGE UNITS: **LF**

COMMENTS:

Inspector's Signature: \_\_\_\_\_



Date: 03/28/2013

# Chicago Public Schools

GSG Consultants, Inc.  
2013 AHERA REINSPECTION

## Management Planner Review Form

LEA NAME: **Chicago Public Schools** UNIT NUMBER: **29011** BUIDLING ID: **2220**  
CITY/STATE: **Chicago, Illinois** MANAGEMENT PLANNER: **Guillermo Garcia**  
SCHOOL NAME: **Edison Comprehensive School** REVIEW DATE: **4/27/2013**  
ADDRESS: **6220 N Olcott Avenue** IDPH LICENSE NO: **100-11089**

---

HOMOGENEOUS AREA: **37**  
MATERIAL DESCRIPTION: **Exterior Window Caulk (Not Observed)**  
MATERIAL LOCATION: **Throughout 1948**  
MATERIAL QUANTITY: **0** MATERIAL UNITS: **LF**  
DAMAGE QUANTITY: **0** DAMAGE UNITS: **LF**

---

In accordance with Sections 763.88 and 763.90 of the Asbestos Hazard Emergency Response Act (AHERA) the LEA must select a management planner to review the results of the inspection and assessment and recommend appropriate response actions. The original inspection of the above identified homogeneous area has been reviewed in accordance with Sections 763.88 and 763.90 with the following recommendations.

The RESPONSE ACTION recommendation is:

Comments:

Management Planner's Signature: \_\_\_\_\_



Date: 04/27/2013

# Chicago Public Schools

GSG Consultants, Inc.  
2013 AHERA REINSPECTION

## Inspector Assessment Form (REASSESSMENT)

LEA NAME: Chicago Public Schools UNIT NUMBER: 29011 BUIDLING ID: 2220  
CITY/STATE: Chicago, Illinois AHERA INSPECTOR: Panfilo Carrazco  
SCHOOL NAME: Edison Comprehensive School INSPECTION DATE: 3/28/2013  
ADDRESS: 6220 N Olcott Avenue IDPH LICENSE NO: 100-11089

---

## INFORMATION FROM PREVIOUS INSPECTION

HOMOGENEOUS AREA: 39  
MATERIAL DESCRIPTION: 12"x12" White w/ Tan Spots VFT  
HISTORICAL AHERA DAMAGE CATEGORY 6  
HISTORICAL DAMAGE REASON:  
HISTORICAL RESPONSE ACTION:  
ASBESTOS TYPE: Assumed FRIABLE: No

---

## RESULTS OF REINSPECTION AND REASSESSMENT

This homogeneous area was reinspected and reassessed in accordance with Section 763.85 and 763.88 of AHERA and it's condition HAS NOT CHANGED when compared to the conditions of the last AHERA reinspection.

The current AHERA DAMAGE CATEGORY is determined to be **6. ACBM with the potential for damage**

DAMAGE REASON:

DISTURBANCE POTENTIAL: LOW  
MATERIAL LOCATION: Room 109; 111 (under HA#47), 1954  
MATERIAL QUANTITY: 1400 MATERIAL UNITS: SF  
DAMAGE QUANTITY: DAMAGE UNITS: SF  
COMMENTS:

Inspector's Signature: \_\_\_\_\_



Date: 03/28/2013

# Chicago Public Schools

GSG Consultants, Inc.

2013 AHERA REINSPECTION

## Management Planner Review Form

LEA NAME: **Chicago Public Schools** UNIT NUMBER: **29011** BUIDLING ID: **2220**  
CITY/STATE: **Chicago, Illinois** MANAGEMENT PLANNER: **Guillermo Garcia**  
SCHOOL NAME: **Edison Comprehensive School** REVIEW DATE: **4/27/2013**  
ADDRESS: **6220 N Olcott Avenue** IDPH LICENSE NO: **100-11089**

---

HOMOGENEOUS AREA: **39**  
MATERIAL DESCRIPTION: **12"x12" White w/ Tan Spots VFT**  
MATERIAL LOCATION: **Room 109; 111 (under HA#47), 1954**  
MATERIAL QUANTITY: **1400** MATERIAL UNITS: **SF**  
DAMAGE QUANTITY: **0** DAMAGE UNITS: **SF**

---

In accordance with Sections 763.88 and 763.90 of the Asbestos Hazard Emergency Response Act (AHERA) the LEA must select a management planner to review the results of the inspection and assessment and recommend appropriate response actions. The original inspection of the above identified homogeneous area has been reviewed in accordance with Sections 763.88 and 763.90 with the following recommendations.

The RESPONSE ACTION recommendation is:

Comments:

Management Planner's Signature: \_\_\_\_\_



Date: 04/27/2013

# Chicago Public Schools

GSG Consultants, Inc.  
2013 AHERA REINSPECTION

## Inspector Assessment Form (REASSESSMENT)

LEA NAME: **Chicago Public Schools** UNIT NUMBER: **29011** BUIDLING ID: **2220**  
CITY/STATE: **Chicago, Illinois** AHERA INSPECTOR: **Panfilo Carrazco**  
SCHOOL NAME: **Edison Comprehensive School** INSPECTION DATE: **3/28/2013**  
ADDRESS: **6220 N Olcott Avenue** IDPH LICENSE NO: **100-11089**

---

## INFORMATION FROM PREVIOUS INSPECTION

HOMOGENEOUS AREA: **40**  
MATERIAL DESCRIPTION: **12"x12" White w/ Tan Spots VFT Mastic**  
HISTORICAL AHERA DAMAGE CATEGORY **6**  
HISTORICAL DAMAGE REASON:  
HISTORICAL RESPONSE ACTION:  
ASBESTOS TYPE: **Assumed** FRIABLE: **No**

---

## RESULTS OF REINSPECTION AND REASSESSMENT

This homogeneous area was reinspected and reassessed in accordance with Section 763.85 and 763.88 of AHERA and it's condition HAS NOT CHANGED when compared to the conditions of the last AHERA reinspection.

The current AHERA DAMAGE CATEGORY is determined to be **6. ACBM with the potential for damage**

DAMAGE REASON:

DISTURBANCE POTENTIAL: **LOW**  
MATERIAL LOCATION: **Room 109; 111 (under HA#47), 1954**  
MATERIAL QUANTITY: **1400** MATERIAL UNITS: **SF**  
DAMAGE QUANTITY: DAMAGE UNITS: **SF**  
COMMENTS:

Inspector's Signature: \_\_\_\_\_



Date: 03/28/2013

# Chicago Public Schools

GSG Consultants, Inc.

2013 AHERA REINSPECTION

## Management Planner Review Form

LEA NAME: **Chicago Public Schools** UNIT NUMBER: **29011** BUIDLING ID: **2220**  
CITY/STATE: **Chicago, Illinois** MANAGEMENT PLANNER: **Guillermo Garcia**  
SCHOOL NAME: **Edison Comprehensive School** REVIEW DATE: **4/27/2013**  
ADDRESS: **6220 N Olcott Avenue** IDPH LICENSE NO: **100-11089**

---

HOMOGENEOUS AREA: **40**  
MATERIAL DESCRIPTION: **12"x12" White w/ Tan Spots VFT Mastic**  
MATERIAL LOCATION: **Room 109; 111 (under HA#47), 1954**  
MATERIAL QUANTITY: **1400** MATERIAL UNITS: **SF**  
DAMAGE QUANTITY: **0** DAMAGE UNITS: **SF**

---

In accordance with Sections 763.88 and 763.90 of the Asbestos Hazard Emergency Response Act (AHERA) the LEA must select a management planner to review the results of the inspection and assessment and recommend appropriate response actions. The original inspection of the above identified homogeneous area has been reviewed in accordance with Sections 763.88 and 763.90 with the following recommendations.

The RESPONSE ACTION recommendation is:

Comments:

Management Planner's Signature: \_\_\_\_\_



Date: 04/27/2013

# Chicago Public Schools

GSG Consultants, Inc.  
2013 AHERA REINSPECTION

## Inspector Assessment Form (REASSESSMENT)

LEA NAME: Chicago Public Schools    UNIT NUMBER: 29011    BUILDING ID: 2220  
CITY/STATE: Chicago, Illinois    AHERA INSPECTOR: Panfilo Carrazco  
SCHOOL NAME: Edison Comprehensive School    INSPECTION DATE: 3/28/2013  
ADDRESS: 6220 N Olcott Avenue    IDPH LICENSE NO: 100-11089

---

## INFORMATION FROM PREVIOUS INSPECTION

HOMOGENEOUS AREA: 41  
MATERIAL DESCRIPTION: 12"x12" White w/ Black & Grey Streaks VFT  
HISTORICAL AHERA DAMAGE CATEGORY 6  
HISTORICAL DAMAGE REASON:  
HISTORICAL RESPONSE ACTION:  
ASBESTOS TYPE: Assumed    FRIABLE: No

---

## RESULTS OF REINSPECTION AND REASSESSMENT

This homogeneous area was reinspected and reassessed in accordance with Section 763.85 and 763.88 of AHERA and it's condition HAS NOT CHANGED when compared to the conditions of the last AHERA reinspection.

The current AHERA DAMAGE CATEGORY is determined to be **6. ACBM with the potential for damage**

DAMAGE REASON:

DISTURBANCE POTENTIAL: **LOW**

MATERIAL LOCATION: **MDF Room (In Library Room 207), 1954**

MATERIAL QUANTITY: **50**

MATERIAL UNITS: **SF**

DAMAGE QUANTITY:

DAMAGE UNITS: **SF**

COMMENTS:

Inspector's Signature: \_\_\_\_\_



Date: 03/28/2013



# Chicago Public Schools

GSG Consultants, Inc.

2013 AHERA REINSPECTION

## Management Planner Review Form

LEA NAME: **Chicago Public Schools** UNIT NUMBER: **29011** BUIDLING ID: **2220**  
CITY/STATE: **Chicago, Illinois** MANAGEMENT PLANNER: **Guillermo Garcia**  
SCHOOL NAME: **Edison Comprehensive School** REVIEW DATE: **4/27/2013**  
ADDRESS: **6220 N Olcott Avenue** IDPH LICENSE NO: **100-11089**

---

HOMOGENEOUS AREA: **41**  
MATERIAL DESCRIPTION: **12"x12" White w/ Black & Grey Streaks VFT**  
MATERIAL LOCATION: **MDF Room (In Library Room 207), 1954**  
MATERIAL QUANTITY: **50** MATERIAL UNITS: **SF**  
DAMAGE QUANTITY: **0** DAMAGE UNITS: **SF**

---

In accordance with Sections 763.88 and 763.90 of the Asbestos Hazard Emergency Response Act (AHERA) the LEA must select a management planner to review the results of the inspection and assessment and recommend appropriate response actions. The original inspection of the above identified homogeneous area has been reviewed in accordance with Sections 763.88 and 763.90 with the following recommendations.

The RESPONSE ACTION recommendation is:

Comments:

Management Planner's Signature: \_\_\_\_\_



Date: 04/27/2013

# Chicago Public Schools

GSG Consultants, Inc.  
2013 AHERA REINSPECTION

## Inspector Assessment Form (REASSESSMENT)

LEA NAME: Chicago Public Schools UNIT NUMBER: 29011 BUIDLING ID: 2220  
CITY/STATE: Chicago, Illinois AHERA INSPECTOR: Panfilo Carrazco  
SCHOOL NAME: Edison Comprehensive School INSPECTION DATE: 3/28/2013  
ADDRESS: 6220 N Olcott Avenue IDPH LICENSE NO: 100-11089

---

## INFORMATION FROM PREVIOUS INSPECTION

HOMOGENEOUS AREA: 42  
MATERIAL DESCRIPTION: 12"x12" White w/ Black & Grey Streaks VFT Mastic  
HISTORICAL AHERA DAMAGE CATEGORY 6  
HISTORICAL DAMAGE REASON:  
HISTORICAL RESPONSE ACTION:  
ASBESTOS TYPE: Assumed FRIABLE: No

---

## RESULTS OF REINSPECTION AND REASSESSMENT

This homogeneous area was reinspected and reassessed in accordance with Section 763.85 and 763.88 of AHERA and it's condition HAS NOT CHANGED when compared to the conditions of the last AHERA reinspection.

The current AHERA DAMAGE CATEGORY is determined to be **6. ACBM with the potential for damage**

DAMAGE REASON:

DISTURBANCE POTENTIAL: **LOW**

MATERIAL LOCATION: **MDF Room (In Library Room 207), 1954**

MATERIAL QUANTITY: **50**

MATERIAL UNITS: **SF**

DAMAGE QUANTITY:

DAMAGE UNITS: **SF**

COMMENTS:

Inspector's Signature: \_\_\_\_\_



Date: 03/28/2013

# Chicago Public Schools

GSG Consultants, Inc.

2013 AHERA REINSPECTION

## Management Planner Review Form

LEA NAME: **Chicago Public Schools** UNIT NUMBER: **29011** BUIDLING ID: **2220**  
CITY/STATE: **Chicago, Illinois** MANAGEMENT PLANNER: **Guillermo Garcia**  
SCHOOL NAME: **Edison Comprehensive School** REVIEW DATE: **4/27/2013**  
ADDRESS: **6220 N Olcott Avenue** IDPH LICENSE NO: **100-11089**

---

HOMOGENEOUS AREA: **42**  
MATERIAL DESCRIPTION: **12"x12" White w/ Black & Grey Streaks VFT Mastic**  
MATERIAL LOCATION: **MDF Room (In Library Room 207), 1954**  
MATERIAL QUANTITY: **50** MATERIAL UNITS: **SF**  
DAMAGE QUANTITY: **0** DAMAGE UNITS: **SF**

---

In accordance with Sections 763.88 and 763.90 of the Asbestos Hazard Emergency Response Act (AHERA) the LEA must select a management planner to review the results of the inspection and assessment and recommend appropriate response actions. The original inspection of the above identified homogeneous area has been reviewed in accordance with Sections 763.88 and 763.90 with the following recommendations.

The RESPONSE ACTION recommendation is:

Comments:

Management Planner's Signature: \_\_\_\_\_



Date: 04/27/2013

# Chicago Public Schools

GSG Consultants, Inc.  
2013 AHERA REINSPECTION

## Inspector Assessment Form (REASSESSMENT)

LEA NAME: **Chicago Public Schools** UNIT NUMBER: **29011** BUIDLING ID: **2220**  
CITY/STATE: **Chicago, Illinois** AHERA INSPECTOR: **Panfilo Carrazco**  
SCHOOL NAME: **Edison Comprehensive School** INSPECTION DATE: **3/28/2013**  
ADDRESS: **6220 N Olcott Avenue** IDPH LICENSE NO: **100-11089**

---

## INFORMATION FROM PREVIOUS INSPECTION

HOMOGENEOUS AREA: **43**  
MATERIAL DESCRIPTION: **12"x12" Gray & Tan VFT**  
HISTORICAL AHERA DAMAGE CATEGORY **6 ACBM with the potential for damage**  
HISTORICAL DAMAGE REASON:  
HISTORICAL RESPONSE ACTION: **Operations and Maintenance**  
ASBESTOS TYPE: **Assumed** FRIABLE: **No**

---

## RESULTS OF REINSPECTION AND REASSESSMENT

This homogeneous area was reinspected and reassessed in accordance with Section 763.85 and 763.88 of AHERA and it's condition HAS NOT CHANGED when compared to the conditions of the last AHERA reinspection.

The current AHERA DAMAGE CATEGORY is determined to be **6. ACBM with the potential for damage**

DAMAGE REASON:

DISTURBANCE POTENTIAL: **LOW**  
MATERIAL LOCATION: **1st and 2nd floors near elevator**  
MATERIAL QUANTITY: **50** MATERIAL UNITS: **SF**  
DAMAGE QUANTITY: DAMAGE UNITS: **SF**

COMMENTS:

Inspector's Signature: \_\_\_\_\_



Date: 03/28/2013

# Chicago Public Schools

## GSG Consultants, Inc. 2013 AHERA REINSPECTION

### Management Planner Review Form

LEA NAME: **Chicago Public Schools** UNIT NUMBER: **29011** BUILDING ID: **2220**  
CITY/STATE: **Chicago, Illinois** MANAGEMENT PLANNER: **Guillermo Garcia**  
SCHOOL NAME: **Edison Comprehensive School** REVIEW DATE: **4/27/2013**  
ADDRESS: **6220 N Olcott Avenue** IDPH LICENSE NO: **100-11089**

---

HOMOGENEOUS AREA: **43**  
MATERIAL DESCRIPTION: **12"x12" Gray & Tan VFT**  
MATERIAL LOCATION: **1st and 2nd floors near elevator**  
MATERIAL QUANTITY: **50** MATERIAL UNITS: **SF**  
DAMAGE QUANTITY: **0** DAMAGE UNITS: **SF**

---

In accordance with Sections 763.88 and 763.90 of the Asbestos Hazard Emergency Response Act (AHERA) the LEA must select a management planner to review the results of the inspection and assessment and recommend appropriate response actions. The original inspection of the above identified homogeneous area has been reviewed in accordance with Sections 763.88 and 763.90 with the following recommendations.

The RESPONSE ACTION recommendation is:

#### Operations and Maintenance

Comments:

Management Planner's Signature: \_\_\_\_\_



Date: 04/27/2013

# Chicago Public Schools

GSG Consultants, Inc.  
2013 AHERA REINSPECTION

## Inspector Assessment Form (REASSESSMENT)

LEA NAME: **Chicago Public Schools** UNIT NUMBER: **29011** BUIDLING ID: **2220**  
CITY/STATE: **Chicago, Illinois** AHERA INSPECTOR: **Panfilo Carrazco**  
SCHOOL NAME: **Edison Comprehensive School** INSPECTION DATE: **3/28/2013**  
ADDRESS: **6220 N Olcott Avenue** IDPH LICENSE NO: **100-11089**

---

## INFORMATION FROM PREVIOUS INSPECTION

HOMOGENEOUS AREA: **44**  
MATERIAL DESCRIPTION: **12"x12" Gray & Tan VFT Mastic**  
HISTORICAL AHERA DAMAGE CATEGORY **6 ACBM with the potential for damage**  
HISTORICAL DAMAGE REASON:  
HISTORICAL RESPONSE ACTION: **Operations and Maintenance**  
ASBESTOS TYPE: **Assumed** FRIABLE: **No**

---

## RESULTS OF REINSPECTION AND REASSESSMENT

This homogeneous area was reinspected and reassessed in accordance with Section 763.85 and 763.88 of AHERA and it's condition HAS NOT CHANGED when compared to the conditions of the last AHERA reinspection.

The current AHERA DAMAGE CATEGORY is determined to be **6. ACBM with the potential for damage**

DAMAGE REASON:

DISTURBANCE POTENTIAL: **LOW**  
MATERIAL LOCATION: **1st and 2nd floors near elevator**  
MATERIAL QUANTITY: **50** MATERIAL UNITS: **SF**  
DAMAGE QUANTITY: DAMAGE UNITS: **SF**

COMMENTS:

Inspector's Signature: \_\_\_\_\_



Date: 03/28/2013

# Chicago Public Schools

GSG Consultants, Inc.

2013 AHERA REINSPECTION

## Management Planner Review Form

LEA NAME: **Chicago Public Schools** UNIT NUMBER: **29011** BUIDLING ID: **2220**  
CITY/STATE: **Chicago, Illinois** MANAGEMENT PLANNER: **Guillermo Garcia**  
SCHOOL NAME: **Edison Comprehensive School** REVIEW DATE: **4/27/2013**  
ADDRESS: **6220 N Olcott Avenue** IDPH LICENSE NO: **100-11089**

---

HOMOGENEOUS AREA: **44**  
MATERIAL DESCRIPTION: **12"x12" Gray & Tan VFT Mastic**  
MATERIAL LOCATION: **1st and 2nd floors near elevator**  
MATERIAL QUANTITY: **50** MATERIAL UNITS: **SF**  
DAMAGE QUANTITY: **0** DAMAGE UNITS: **SF**

---

In accordance with Sections 763.88 and 763.90 of the Asbestos Hazard Emergency Response Act (AHERA) the LEA must select a management planner to review the results of the inspection and assessment and recommend appropriate response actions. The original inspection of the above identified homogeneous area has been reviewed in accordance with Sections 763.88 and 763.90 with the following recommendations.

The RESPONSE ACTION recommendation is:

### Operations and Maintenance

Comments:

Management Planner's Signature: \_\_\_\_\_



Date: 04/27/2013

# Chicago Public Schools

GSG Consultants, Inc.  
2013 AHERA REINSPECTION

## Inspector Assessment Form (REASSESSMENT)

LEA NAME: **Chicago Public Schools** UNIT NUMBER: **29011** BUIDLING ID: **2220**  
CITY/STATE: **Chicago, Illinois** AHERA INSPECTOR: **Panfilo Carrazco**  
SCHOOL NAME: **Edison Comprehensive School** INSPECTION DATE: **3/28/2013**  
ADDRESS: **6220 N Olcott Avenue** IDPH LICENSE NO: **100-11089**

---

## INFORMATION FROM PREVIOUS INSPECTION

HOMOGENEOUS AREA: **45**  
MATERIAL DESCRIPTION: **12"x12" Tan w/Cream Streaks VFT**  
HISTORICAL AHERA DAMAGE CATEGORY **6 ACBM with the potential for damage**  
HISTORICAL DAMAGE REASON:  
HISTORICAL RESPONSE ACTION: **Operations and Maintenance**  
ASBESTOS TYPE: **Assumed** FRIABLE: **No**

---

## RESULTS OF REINSPECTION AND REASSESSMENT

This homogeneous area was reinspected and reassessed in accordance with Section 763.85 and 763.88 of AHERA and it's condition HAS NOT CHANGED when compared to the conditions of the last AHERA reinspection.

The current AHERA DAMAGE CATEGORY is determined to be **6. ACBM with the potential for damage**

DAMAGE REASON:

DISTURBANCE POTENTIAL: **LOW**  
MATERIAL LOCATION: **First and Second Floor Near Elevator**  
MATERIAL QUANTITY: **50** MATERIAL UNITS: **SF**  
DAMAGE QUANTITY: DAMAGE UNITS: **SF**

COMMENTS:

Inspector's Signature: \_\_\_\_\_



Date: 03/28/2013



# Chicago Public Schools

GSG Consultants, Inc.

2013 AHERA REINSPECTION

## Management Planner Review Form

LEA NAME: **Chicago Public Schools** UNIT NUMBER: **29011** BUIDLING ID: **2220**  
CITY/STATE: **Chicago, Illinois** MANAGEMENT PLANNER: **Guillermo Garcia**  
SCHOOL NAME: **Edison Comprehensive School** REVIEW DATE: **4/27/2013**  
ADDRESS: **6220 N Olcott Avenue** IDPH LICENSE NO: **100-11089**

---

HOMOGENEOUS AREA: **45**  
MATERIAL DESCRIPTION: **12"x12" Tan w/Cream Streaks VFT**  
MATERIAL LOCATION: **First and Second Floor Near Elevator**  
MATERIAL QUANTITY: **50** MATERIAL UNITS: **SF**  
DAMAGE QUANTITY: **0** DAMAGE UNITS: **SF**

---

In accordance with Sections 763.88 and 763.90 of the Asbestos Hazard Emergency Response Act (AHERA) the LEA must select a management planner to review the results of the inspection and assessment and recommend appropriate response actions. The original inspection of the above identified homogeneous area has been reviewed in accordance with Sections 763.88 and 763.90 with the following recommendations.

The RESPONSE ACTION recommendation is:

### Operations and Maintenance

Comments:

Management Planner's Signature: \_\_\_\_\_



Date: 04/27/2013

# Chicago Public Schools

GSG Consultants, Inc.  
2013 AHERA REINSPECTION

## Inspector Assessment Form (REASSESSMENT)

LEA NAME: **Chicago Public Schools** UNIT NUMBER: **29011** BUIDLING ID: **2220**  
CITY/STATE: **Chicago, Illinois** AHERA INSPECTOR: **Panfilo Carrazco**  
SCHOOL NAME: **Edison Comprehensive School** INSPECTION DATE: **3/28/2013**  
ADDRESS: **6220 N Olcott Avenue** IDPH LICENSE NO: **100-11089**

---

## INFORMATION FROM PREVIOUS INSPECTION

HOMOGENEOUS AREA: **46**  
MATERIAL DESCRIPTION: **12"x12" Tan VFT w/cream Stks Mastic**  
HISTORICAL AHERA DAMAGE CATEGORY **6 ACBM with the potential for damage**  
HISTORICAL DAMAGE REASON:  
HISTORICAL RESPONSE ACTION: **Operations and Maintenance**  
ASBESTOS TYPE: **Assumed** FRIABLE: **No**

---

## RESULTS OF REINSPECTION AND REASSESSMENT

This homogeneous area was reinspected and reassessed in accordance with Section 763.85 and 763.88 of AHERA and it's condition HAS NOT CHANGED when compared to the conditions of the last AHERA reinspection.

The current AHERA DAMAGE CATEGORY is determined to be **6. ACBM with the potential for damage**

DAMAGE REASON:

DISTURBANCE POTENTIAL: **LOW**  
MATERIAL LOCATION: **1st and 2nd Floors Near Elevator**  
MATERIAL QUANTITY: **50** MATERIAL UNITS: **SF**  
DAMAGE QUANTITY: DAMAGE UNITS: **SF**  
COMMENTS:

Inspector's Signature: \_\_\_\_\_



Date: 03/28/2013

# Chicago Public Schools

GSG Consultants, Inc.

2013 AHERA REINSPECTION

## Management Planner Review Form

LEA NAME: **Chicago Public Schools** UNIT NUMBER: **29011** BUIDLING ID: **2220**  
CITY/STATE: **Chicago, Illinois** MANAGEMENT PLANNER: **Guillermo Garcia**  
SCHOOL NAME: **Edison Comprehensive School** REVIEW DATE: **4/27/2013**  
ADDRESS: **6220 N Olcott Avenue** IDPH LICENSE NO: **100-11089**

---

HOMOGENEOUS AREA: **46**  
MATERIAL DESCRIPTION: **12"x12" Tan VFT w/cream Stks Mastic**  
MATERIAL LOCATION: **1st and 2nd Floors Near Elevator**  
MATERIAL QUANTITY: **50** MATERIAL UNITS: **SF**  
DAMAGE QUANTITY: **0** DAMAGE UNITS: **SF**

---

In accordance with Sections 763.88 and 763.90 of the Asbestos Hazard Emergency Response Act (AHERA) the LEA must select a management planner to review the results of the inspection and assessment and recommend appropriate response actions. The original inspection of the above identified homogeneous area has been reviewed in accordance with Sections 763.88 and 763.90 with the following recommendations.

The RESPONSE ACTION recommendation is:

### Operations and Maintenance

Comments:

Management Planner's Signature: \_\_\_\_\_



Date: 04/27/2013

# Chicago Public Schools

GSG Consultants, Inc.  
2013 AHERA REINSPECTION

## Inspector Assessment Form (REASSESSMENT)

LEA NAME: **Chicago Public Schools** UNIT NUMBER: **29011** BUIDLING ID: **2220**  
CITY/STATE: **Chicago, Illinois** AHERA INSPECTOR: **Panfilo Carrazco**  
SCHOOL NAME: **Edison Comprehensive School** INSPECTION DATE: **3/28/2013**  
ADDRESS: **6220 N Olcott Avenue** IDPH LICENSE NO: **100-11089**

---

## INFORMATION FROM PREVIOUS INSPECTION

HOMOGENEOUS AREA: **47**  
MATERIAL DESCRIPTION: **12"X 12" Lt. Beige Floor Tile**  
HISTORICAL AHERA DAMAGE CATEGORY **6 ACBM with the potential for damage**  
HISTORICAL DAMAGE REASON:  
HISTORICAL RESPONSE ACTION: **Operations and Maintenance**  
ASBESTOS TYPE: **Assumed** FRIABLE: **No**

---

## RESULTS OF REINSPECTION AND REASSESSMENT

This homogeneous area was reinspected and reassessed in accordance with Section 763.85 and 763.88 of AHERA and it's condition HAS NOT CHANGED when compared to the conditions of the last AHERA reinspection.

The current AHERA DAMAGE CATEGORY is determined to be **6. ACBM with the potential for damage**

DAMAGE REASON:

DISTURBANCE POTENTIAL: **LOW**  
MATERIAL LOCATION: **Room 111**  
MATERIAL QUANTITY: **850** MATERIAL UNITS: **SF**  
DAMAGE QUANTITY: DAMAGE UNITS: **SF**

COMMENTS:

Inspector's Signature: \_\_\_\_\_



Date: 03/28/2013

# Chicago Public Schools

GSG Consultants, Inc.

2013 AHERA REINSPECTION

## Management Planner Review Form

LEA NAME: **Chicago Public Schools** UNIT NUMBER: **29011** BUIDLING ID: **2220**  
CITY/STATE: **Chicago, Illinois** MANAGEMENT PLANNER: **Guillermo Garcia**  
SCHOOL NAME: **Edison Comprehensive School** REVIEW DATE: **4/27/2013**  
ADDRESS: **6220 N Olcott Avenue** IDPH LICENSE NO: **100-11089**

---

HOMOGENEOUS AREA: **47**  
MATERIAL DESCRIPTION: **12"X 12" Lt. Beige Floor Tile**  
MATERIAL LOCATION: **Room 111**  
MATERIAL QUANTITY: **850** MATERIAL UNITS: **SF**  
DAMAGE QUANTITY: **0** DAMAGE UNITS: **SF**

---

In accordance with Sections 763.88 and 763.90 of the Asbestos Hazard Emergency Response Act (AHERA) the LEA must select a management planner to review the results of the inspection and assessment and recommend appropriate response actions. The original inspection of the above identified homogeneous area has been reviewed in accordance with Sections 763.88 and 763.90 with the following recommendations.

The RESPONSE ACTION recommendation is:

### Operations and Maintenance

Comments:

Management Planner's Signature: \_\_\_\_\_



Date: **04/27/2013**

# Chicago Public Schools

GSG Consultants, Inc.  
2013 AHERA REINSPECTION

## Inspector Assessment Form (REASSESSMENT)

LEA NAME: **Chicago Public Schools** UNIT NUMBER: **29011** BUIDLING ID: **2220**  
CITY/STATE: **Chicago, Illinois** AHERA INSPECTOR: **Panfilo Carrazco**  
SCHOOL NAME: **Edison Comprehensive School** INSPECTION DATE: **3/28/2013**  
ADDRESS: **6220 N Olcott Avenue** IDPH LICENSE NO: **100-11089**

---

## INFORMATION FROM PREVIOUS INSPECTION

HOMOGENEOUS AREA: **48**  
MATERIAL DESCRIPTION: **12"X 12" Lt. Beige Floor Tile MASTIC**  
HISTORICAL AHERA DAMAGE CATEGORY **6 ACBM with the potential for damage**  
HISTORICAL DAMAGE REASON:  
HISTORICAL RESPONSE ACTION: **Operations and Maintenance**  
ASBESTOS TYPE: **Assumed** FRIABLE: **No**

---

## RESULTS OF REINSPECTION AND REASSESSMENT

This homogeneous area was reinspected and reassessed in accordance with Section 763.85 and 763.88 of AHERA and it's condition HAS NOT CHANGED when compared to the conditions of the last AHERA reinspection.

The current AHERA DAMAGE CATEGORY is determined to be **6. ACBM with the potential for damage**

DAMAGE REASON:

DISTURBANCE POTENTIAL: **LOW**  
MATERIAL LOCATION: **Room 111**  
MATERIAL QUANTITY: **850** MATERIAL UNITS: **SF**  
DAMAGE QUANTITY: DAMAGE UNITS: **SF**

COMMENTS:

Inspector's Signature: \_\_\_\_\_



Date: 03/28/2013

# Chicago Public Schools

## GSG Consultants, Inc. 2013 AHERA REINSPECTION

### Management Planner Review Form

LEA NAME: **Chicago Public Schools** UNIT NUMBER: **29011** BUIDLING ID: **2220**  
CITY/STATE: **Chicago, Illinois** MANAGEMENT PLANNER: **Guillermo Garcia**  
SCHOOL NAME: **Edison Comprehensive School** REVIEW DATE: **4/27/2013**  
ADDRESS: **6220 N Olcott Avenue** IDPH LICENSE NO: **100-11089**

---

HOMOGENEOUS AREA: **48**  
MATERIAL DESCRIPTION: **12"X 12" Lt. Beige Floor Tile MASTIC**  
MATERIAL LOCATION: **Room 111**  
MATERIAL QUANTITY: **850** MATERIAL UNITS: **SF**  
DAMAGE QUANTITY: **0** DAMAGE UNITS: **SF**

---

In accordance with Sections 763.88 and 763.90 of the Asbestos Hazard Emergency Response Act (AHERA) the LEA must select a management planner to review the results of the inspection and assessment and recommend appropriate response actions. The original inspection of the above identified homogeneous area has been reviewed in accordance with Sections 763.88 and 763.90 with the following recommendations.

The RESPONSE ACTION recommendation is:

#### Operations and Maintenance

Comments:

Management Planner's Signature: \_\_\_\_\_



Date: 04/27/2013

# Chicago Public Schools

GSG Consultants, Inc.  
2013 AHERA REINSPECTION

## Inspector Assessment Form (REASSESSMENT)

LEA NAME: **Chicago Public Schools** UNIT NUMBER: **29011** BUIDLING ID: **2220**  
CITY/STATE: **Chicago, Illinois** AHERA INSPECTOR: **Panfilo Carrazco**  
SCHOOL NAME: **Edison Comprehensive School** INSPECTION DATE: **3/28/2013**  
ADDRESS: **6220 N Olcott Avenue** IDPH LICENSE NO: **100-11089**

---

## INFORMATION FROM PREVIOUS INSPECTION

HOMOGENEOUS AREA: **49**  
MATERIAL DESCRIPTION: **Carpet Mastic**  
HISTORICAL AHERA DAMAGE CATEGORY **6 ACBM with the potential for damage**  
HISTORICAL DAMAGE REASON:  
HISTORICAL RESPONSE ACTION: **Operations and Maintenance**  
ASBESTOS TYPE: **Assumed** FRIABLE: **No**

---

## RESULTS OF REINSPECTION AND REASSESSMENT

This homogeneous area was reinspected and reassessed in accordance with Section 763.85 and 763.88 of AHERA and it's condition HAS NOT CHANGED when compared to the conditions of the last AHERA reinspection.

The current AHERA DAMAGE CATEGORY is determined to be **6. ACBM with the potential for damage**

DAMAGE REASON:

DISTURBANCE POTENTIAL: **LOW**  
MATERIAL LOCATION: **Rms 207, 208 (1954 Bldg)**  
MATERIAL QUANTITY: **1500** MATERIAL UNITS: **SF**  
DAMAGE QUANTITY: DAMAGE UNITS: **SF**

COMMENTS:

Inspector's Signature: \_\_\_\_\_



Date: 03/28/2013



# Chicago Public Schools

GSG Consultants, Inc.  
2013 AHERA REINSPECTION

## Management Planner Review Form

LEA NAME: **Chicago Public Schools** UNIT NUMBER: **29011** BUIDLING ID: **2220**  
CITY/STATE: **Chicago, Illinois** MANAGEMENT PLANNER: **Guillermo Garcia**  
SCHOOL NAME: **Edison Comprehensive School** REVIEW DATE: **4/27/2013**  
ADDRESS: **6220 N Olcott Avenue** IDPH LICENSE NO: **100-11089**

---

HOMOGENEOUS AREA: **49**  
MATERIAL DESCRIPTION: **Carpet Mastic**  
MATERIAL LOCATION: **Rms 207, 208 (1954 Bldg)**  
MATERIAL QUANTITY: **1500** MATERIAL UNITS: **SF**  
DAMAGE QUANTITY: **0** DAMAGE UNITS: **SF**

---

In accordance with Sections 763.88 and 763.90 of the Asbestos Hazard Emergency Response Act (AHERA) the LEA must select a management planner to review the results of the inspection and assessment and recommend appropriate response actions. The original inspection of the above identified homogeneous area has been reviewed in accordance with Sections 763.88 and 763.90 with the following recommendations.

The RESPONSE ACTION recommendation is:

### Operations and Maintenance

Comments:

Management Planner's Signature: \_\_\_\_\_



Date: 04/27/2013

# Chicago Public Schools

GSG Consultants, Inc.  
2013 AHERA REINSPECTION

## Inspector Assessment Form (REASSESSMENT)

LEA NAME: **Chicago Public Schools** UNIT NUMBER: **29011** BUIDLING ID: **2220**  
CITY/STATE: **Chicago, Illinois** AHERA INSPECTOR: **Panfilo Carrazco**  
SCHOOL NAME: **Edison Comprehensive School** INSPECTION DATE: **3/28/2013**  
ADDRESS: **6220 N Olcott Avenue** IDPH LICENSE NO: **100-11089**

---

## INFORMATION FROM PREVIOUS INSPECTION

HOMOGENEOUS AREA: **50**  
MATERIAL DESCRIPTION: **Drywall, Tape, and Compounds**  
HISTORICAL AHERA DAMAGE CATEGORY **6 ACBM with the potential for damage**  
HISTORICAL DAMAGE REASON:  
HISTORICAL RESPONSE ACTION: **Operations and Maintenance**  
ASBESTOS TYPE: **Assumed** FRIABLE: **Yes**

---

## RESULTS OF REINSPECTION AND REASSESSMENT

This homogeneous area was reinspected and reassessed in accordance with Section 763.85 and 763.88 of AHERA and it's condition HAS NOT CHANGED when compared to the conditions of the last AHERA reinspection.

The current AHERA DAMAGE CATEGORY is determined to be **6. ACBM with the potential for damage**

DAMAGE REASON:

DISTURBANCE POTENTIAL: **LOW**  
MATERIAL LOCATION: **Rms 207, 208 (1954 Bldg)**  
MATERIAL QUANTITY: **1000** MATERIAL UNITS: **SF**  
DAMAGE QUANTITY: DAMAGE UNITS: **SF**

COMMENTS:

Inspector's Signature: \_\_\_\_\_



Date: 03/28/2013

# Chicago Public Schools

GSG Consultants, Inc.

2013 AHERA REINSPECTION

## Management Planner Review Form

LEA NAME: **Chicago Public Schools** UNIT NUMBER: **29011** BUIDLING ID: **2220**  
CITY/STATE: **Chicago, Illinois** MANAGEMENT PLANNER: **Guillermo Garcia**  
SCHOOL NAME: **Edison Comprehensive School** REVIEW DATE: **4/27/2013**  
ADDRESS: **6220 N Olcott Avenue** IDPH LICENSE NO: **100-11089**

---

HOMOGENEOUS AREA: **50**  
MATERIAL DESCRIPTION: **Drywall, Tape, and Compounds**  
MATERIAL LOCATION: **Rms 207, 208 (1954 Bldg)**  
MATERIAL QUANTITY: **1000** MATERIAL UNITS: **SF**  
DAMAGE QUANTITY: **0** DAMAGE UNITS: **SF**

---

In accordance with Sections 763.88 and 763.90 of the Asbestos Hazard Emergency Response Act (AHERA) the LEA must select a management planner to review the results of the inspection and assessment and recommend appropriate response actions. The original inspection of the above identified homogeneous area has been reviewed in accordance with Sections 763.88 and 763.90 with the following recommendations.

The RESPONSE ACTION recommendation is:

### Operations and Maintenance

Comments:

Management Planner's Signature: \_\_\_\_\_



Date: 04/27/2013

# Chicago Public Schools

GSG Consultants, Inc.  
2013 AHERA REINSPECTION

## Inspector Assessment Form (REASSESSMENT)

LEA NAME: **Chicago Public Schools** UNIT NUMBER: **29011** BUIDLING ID: **2220**  
CITY/STATE: **Chicago, Illinois** AHERA INSPECTOR: **Panfilo Carrazco**  
SCHOOL NAME: **Edison Comprehensive School** INSPECTION DATE: **3/28/2013**  
ADDRESS: **6220 N Olcott Avenue** IDPH LICENSE NO: **100-11089**

---

## INFORMATION FROM PREVIOUS INSPECTION

HOMOGENEOUS AREA: **51**  
MATERIAL DESCRIPTION: **Vinyl Baseboard Matic**  
HISTORICAL AHERA DAMAGE CATEGORY **6 ACBM with the potential for damage**  
HISTORICAL DAMAGE REASON:  
HISTORICAL RESPONSE ACTION: **Operations and Maintenance**  
ASBESTOS TYPE: **Assumed** FRIABLE: **No**

---

## RESULTS OF REINSPECTION AND REASSESSMENT

This homogeneous area was reinspected and reassessed in accordance with Section 763.85 and 763.88 of AHERA and it's condition HAS NOT CHANGED when compared to the conditions of the last AHERA reinspection.

The current AHERA DAMAGE CATEGORY is determined to be **6. ACBM with the potential for damage**

DAMAGE REASON:

DISTURBANCE POTENTIAL: **LOW**  
MATERIAL LOCATION: **Rms 207, 208 (1954 Bldg)**  
MATERIAL QUANTITY: **150** MATERIAL UNITS: **LF**  
DAMAGE QUANTITY: DAMAGE UNITS: **LF**

COMMENTS:

Inspector's Signature: \_\_\_\_\_



Date: 03/28/2013

# Chicago Public Schools

GSG Consultants, Inc.

2013 AHERA REINSPECTION

## Management Planner Review Form

LEA NAME: **Chicago Public Schools** UNIT NUMBER: **29011** BUIDLING ID: **2220**  
CITY/STATE: **Chicago, Illinois** MANAGEMENT PLANNER: **Guillermo Garcia**  
SCHOOL NAME: **Edison Comprehensive School** REVIEW DATE: **4/27/2013**  
ADDRESS: **6220 N Olcott Avenue** IDPH LICENSE NO: **100-11089**

---

HOMOGENEOUS AREA: **51**  
MATERIAL DESCRIPTION: **Vinyl Baseboard Matic**  
MATERIAL LOCATION: **Rms 207, 208 (1954 Bldg)**  
MATERIAL QUANTITY: **150** MATERIAL UNITS: **LF**  
DAMAGE QUANTITY: **0** DAMAGE UNITS: **LF**

---

In accordance with Sections 763.88 and 763.90 of the Asbestos Hazard Emergency Response Act (AHERA) the LEA must select a management planner to review the results of the inspection and assessment and recommend appropriate response actions. The original inspection of the above identified homogeneous area has been reviewed in accordance with Sections 763.88 and 763.90 with the following recommendations.

The RESPONSE ACTION recommendation is:

### Operations and Maintenance

Comments:

Management Planner's Signature: \_\_\_\_\_



Date: 04/27/2013

# Chicago Public Schools

GSG Consultants, Inc.  
2013 AHERA REINSPECTION

## Inspector Assessment Form (REASSESSMENT)

LEA NAME: **Chicago Public Schools** UNIT NUMBER: **29011** BUIDLING ID: **2220**  
CITY/STATE: **Chicago, Illinois** AHERA INSPECTOR: **Panfilo Carrazzo**  
SCHOOL NAME: **Edison Comprehensive School** INSPECTION DATE: **3/28/2013**  
ADDRESS: **6220 N Olcott Avenue** IDPH LICENSE NO: **100-11089**

---

## INFORMATION FROM PREVIOUS INSPECTION

HOMOGENEOUS AREA: **52**  
MATERIAL DESCRIPTION: **Terrazzo**  
HISTORICAL AHERA DAMAGE CATEGORY **6 ACBM with the potential for damage**  
HISTORICAL DAMAGE REASON:  
HISTORICAL RESPONSE ACTION: **Operations and Maintenance**  
ASBESTOS TYPE: **Assumed** FRIABLE: **No**

---

## RESULTS OF REINSPECTION AND REASSESSMENT

This homogeneous area was reinspected and reassessed in accordance with Section 763.85 and 763.88 of AHERA and it's condition HAS NOT CHANGED when compared to the conditions of the last AHERA reinspection.

The current AHERA DAMAGE CATEGORY is determined to be **6. ACBM with the potential for damage**

DAMAGE REASON:

DISTURBANCE POTENTIAL: **LOW**  
MATERIAL LOCATION: **Stairwells (1948 Bldg)**  
MATERIAL QUANTITY: **1200** MATERIAL UNITS: **SF**  
DAMAGE QUANTITY: DAMAGE UNITS: **SF**

COMMENTS:

Inspector's Signature: \_\_\_\_\_



Date: 03/28/2013

# Chicago Public Schools

## GSG Consultants, Inc. 2013 AHERA REINSPECTION

### Management Planner Review Form

LEA NAME: **Chicago Public Schools** UNIT NUMBER: **29011** BUIDLING ID: **2220**  
CITY/STATE: **Chicago, Illinois** MANAGEMENT PLANNER: **Guillermo Garcia**  
SCHOOL NAME: **Edison Comprehensive School** REVIEW DATE: **4/27/2013**  
ADDRESS: **6220 N Olcott Avenue** IDPH LICENSE NO: **100-11089**

---

HOMOGENEOUS AREA: **52**  
MATERIAL DESCRIPTION: **Terrazzo**  
MATERIAL LOCATION: **Stairwells (1948 Bldg)**  
MATERIAL QUANTITY: **1200** MATERIAL UNITS: **SF**  
DAMAGE QUANTITY: **0** DAMAGE UNITS: **SF**

---

In accordance with Sections 763.88 and 763.90 of the Asbestos Hazard Emergency Response Act (AHERA) the LEA must select a management planner to review the results of the inspection and assessment and recommend appropriate response actions. The original inspection of the above identified homogeneous area has been reviewed in accordance with Sections 763.88 and 763.90 with the following recommendations.

The RESPONSE ACTION recommendation is:

#### Operations and Maintenance

Comments:

Management Planner's Signature: \_\_\_\_\_



Date: 04/27/2013

# Chicago Public Schools

GSG Consultants, Inc.  
2013 AHERA REINSPECTION

## Inspector Assessment Form (REASSESSMENT)

LEA NAME: **Chicago Public Schools** UNIT NUMBER: **29011** BUIDLING ID: **2220**  
CITY/STATE: **Chicago, Illinois** AHERA INSPECTOR: **Panfilo Carrazzo**  
SCHOOL NAME: **Edison Comprehensive School** INSPECTION DATE: **3/28/2013**  
ADDRESS: **6220 N Olcott Avenue** IDPH LICENSE NO: **100-11089**

---

## INFORMATION FROM PREVIOUS INSPECTION

HOMOGENEOUS AREA: **53**  
MATERIAL DESCRIPTION: **Terrazzo**  
HISTORICAL AHERA DAMAGE CATEGORY **6 ACBM with the potential for damage**  
HISTORICAL DAMAGE REASON:  
HISTORICAL RESPONSE ACTION: **Operations and Maintenance**  
ASBESTOS TYPE: **Assumed** FRIABLE: **No**

---

## RESULTS OF REINSPECTION AND REASSESSMENT

This homogeneous area was reinspected and reassessed in accordance with Section 763.85 and 763.88 of AHERA and it's condition HAS NOT CHANGED when compared to the conditions of the last AHERA reinspection.

The current AHERA DAMAGE CATEGORY is determined to be **6. ACBM with the potential for damage**

DAMAGE REASON:

DISTURBANCE POTENTIAL: **LOW**  
MATERIAL LOCATION: **Stairwells (1954 Bldg)**  
MATERIAL QUANTITY: **600** MATERIAL UNITS: **SF**  
DAMAGE QUANTITY: DAMAGE UNITS: **SF**

COMMENTS:

Inspector's Signature: \_\_\_\_\_



Date: 03/28/2013



# Chicago Public Schools

GSG Consultants, Inc.

2013 AHERA REINSPECTION

## Management Planner Review Form

LEA NAME: **Chicago Public Schools** UNIT NUMBER: **29011** BUIDLING ID: **2220**  
CITY/STATE: **Chicago, Illinois** MANAGEMENT PLANNER: **Guillermo Garcia**  
SCHOOL NAME: **Edison Comprehensive School** REVIEW DATE: **4/27/2013**  
ADDRESS: **6220 N Olcott Avenue** IDPH LICENSE NO: **100-11089**

---

HOMOGENEOUS AREA: **53**  
MATERIAL DESCRIPTION: **Terrazzo**  
MATERIAL LOCATION: **Stairwells (1954 Bldg)**  
MATERIAL QUANTITY: **600** MATERIAL UNITS: **SF**  
DAMAGE QUANTITY: **0** DAMAGE UNITS: **SF**

---

In accordance with Sections 763.88 and 763.90 of the Asbestos Hazard Emergency Response Act (AHERA) the LEA must select a management planner to review the results of the inspection and assessment and recommend appropriate response actions. The original inspection of the above identified homogeneous area has been reviewed in accordance with Sections 763.88 and 763.90 with the following recommendations.

The RESPONSE ACTION recommendation is:

### Operations and Maintenance

Comments:

Management Planner's Signature: \_\_\_\_\_



Date: 04/27/2013

# Chicago Public Schools

GSG Consultants, Inc.  
2013 AHERA REINSPECTION

## Inspector Assessment Form (REASSESSMENT)

LEA NAME: **Chicago Public Schools** UNIT NUMBER: **29011** BUIDLING ID: **2220**  
CITY/STATE: **Chicago, Illinois** AHERA INSPECTOR: **Panfilo Carrazco**  
SCHOOL NAME: **Edison Comprehensive School** INSPECTION DATE: **3/28/2013**  
ADDRESS: **6220 N Olcott Avenue** IDPH LICENSE NO: **100-11089**

---

## INFORMATION FROM PREVIOUS INSPECTION

HOMOGENEOUS AREA: **54**  
MATERIAL DESCRIPTION: **Carpet Mastic**  
HISTORICAL AHERA DAMAGE CATEGORY **6 ACBM with the potential for damage**  
HISTORICAL DAMAGE REASON:  
HISTORICAL RESPONSE ACTION: **Operations and Maintenance**  
ASBESTOS TYPE: **Assumed** FRIABLE: **No**

---

## RESULTS OF REINSPECTION AND REASSESSMENT

This homogeneous area was reinspected and reassessed in accordance with Section 763.85 and 763.88 of AHERA and it's condition HAS NOT CHANGED when compared to the conditions of the last AHERA reinspection.

The current AHERA DAMAGE CATEGORY is determined to be **6. ACBM with the potential for damage**

DAMAGE REASON:

DISTURBANCE POTENTIAL: **LOW**

MATERIAL LOCATION: **Principal's Office (1948 Bldg)**

MATERIAL QUANTITY: **200**

MATERIAL UNITS: **SF**

DAMAGE QUANTITY:

DAMAGE UNITS: **SF**

COMMENTS:

Inspector's Signature: \_\_\_\_\_



Date: 03/28/2013

# Chicago Public Schools

GSG Consultants, Inc.

2013 AHERA REINSPECTION

## Management Planner Review Form

LEA NAME: **Chicago Public Schools** UNIT NUMBER: **29011** BUIDLING ID: **2220**  
CITY/STATE: **Chicago, Illinois** MANAGEMENT PLANNER: **Guillermo Garcia**  
SCHOOL NAME: **Edison Comprehensive School** REVIEW DATE: **4/27/2013**  
ADDRESS: **6220 N Olcott Avenue** IDPH LICENSE NO: **100-11089**

---

HOMOGENEOUS AREA: **54**  
MATERIAL DESCRIPTION: **Carpet Mastic**  
MATERIAL LOCATION: **Principal's Office (1948 Bldg)**  
MATERIAL QUANTITY: **200** MATERIAL UNITS: **SF**  
DAMAGE QUANTITY: **0** DAMAGE UNITS: **SF**

---

In accordance with Sections 763.88 and 763.90 of the Asbestos Hazard Emergency Response Act (AHERA) the LEA must select a management planner to review the results of the inspection and assessment and recommend appropriate response actions. The original inspection of the above identified homogeneous area has been reviewed in accordance with Sections 763.88 and 763.90 with the following recommendations.

The RESPONSE ACTION recommendation is:

### Operations and Maintenance

Comments:

Management Planner's Signature: \_\_\_\_\_



Date: **04/27/2013**

# Chicago Public Schools

GSG Consultants, Inc.  
2013 AHERA REINSPECTION

## Inspector Assessment Form (REASSESSMENT)

LEA NAME: **Chicago Public Schools** UNIT NUMBER: **29011** BUIDLING ID: **2220**  
CITY/STATE: **Chicago, Illinois** AHERA INSPECTOR: **Panfilo Carrazco**  
SCHOOL NAME: **Edison Comprehensive School** INSPECTION DATE: **3/28/2013**  
ADDRESS: **6220 N Olcott Avenue** IDPH LICENSE NO: **100-11089**

---

## INFORMATION FROM PREVIOUS INSPECTION

HOMOGENEOUS AREA: **C**  
MATERIAL DESCRIPTION: **Paperwrap Pipe Insulation**  
HISTORICAL AHERA DAMAGE CATEGORY **6**  
HISTORICAL DAMAGE REASON:  
HISTORICAL RESPONSE ACTION:  
ASBESTOS TYPE: **Assumed** FRIABLE: **Yes**

---

## RESULTS OF REINSPECTION AND REASSESSMENT

This homogeneous area was reinspected and reassessed in accordance with Section 763.85 and 763.88 of AHERA and it's condition HAS NOT CHANGED when compared to the conditions of the last AHERA reinspection.

The current AHERA DAMAGE CATEGORY is determined to be **6. ACBM with the potential for damage**

DAMAGE REASON:

DISTURBANCE POTENTIAL: **LOW**  
MATERIAL LOCATION: **1st & 2nd Floor Boys Toilet Pipe Chases, 1948**  
MATERIAL QUANTITY: **0** MATERIAL UNITS: **LF**  
DAMAGE QUANTITY: DAMAGE UNITS: **LF**

COMMENTS:

Inspector's Signature: \_\_\_\_\_



Date: 03/28/2013

# Chicago Public Schools

## GSG Consultants, Inc. 2013 AHERA REINSPECTION

### Management Planner Review Form

LEA NAME: **Chicago Public Schools** UNIT NUMBER: **29011** BUIDLING ID: **2220**  
CITY/STATE: **Chicago, Illinois** MANAGEMENT PLANNER: **Guillermo Garcia**  
SCHOOL NAME: **Edison Comprehensive School** REVIEW DATE: **4/27/2013**  
ADDRESS: **6220 N Olcott Avenue** IDPH LICENSE NO: **100-11089**

---

HOMOGENEOUS AREA: **C**  
MATERIAL DESCRIPTION: **Paperwrap Pipe Insulation**  
MATERIAL LOCATION: **1st & 2nd Floor Boys Toilet Pipe Chases, 1948**  
MATERIAL QUANTITY: **0** MATERIAL UNITS: **LF**  
DAMAGE QUANTITY: **0** DAMAGE UNITS: **LF**

---

In accordance with Sections 763.88 and 763.90 of the Asbestos Hazard Emergency Response Act (AHERA) the LEA must select a management planner to review the results of the inspection and assessment and recommend appropriate response actions. The original inspection of the above identified homogeneous area has been reviewed in accordance with Sections 763.88 and 763.90 with the following recommendations.

The RESPONSE ACTION recommendation is:

Comments:

Management Planner's Signature: \_\_\_\_\_



Date: 04/27/2013

# Chicago Public Schools

GSG Consultants, Inc.  
2013 AHERA REINSPECTION

## Inspector Assessment Form (REASSESSMENT)

LEA NAME: **Chicago Public Schools** UNIT NUMBER: **29011** BUIDLING ID: **2220**  
CITY/STATE: **Chicago, Illinois** AHERA INSPECTOR: **Panfilo Carrazco**  
SCHOOL NAME: **Edison Comprehensive School** INSPECTION DATE: **3/28/2013**  
ADDRESS: **6220 N Olcott Avenue** IDPH LICENSE NO: **100-11089**

---

## INFORMATION FROM PREVIOUS INSPECTION

HOMOGENEOUS AREA: **D**  
MATERIAL DESCRIPTION: **MJP E/F/V on Paperwrap Pipe Insulation**  
HISTORICAL AHERA DAMAGE CATEGORY **5 ACBM with potential for significant damage**  
HISTORICAL DAMAGE REASON:  
HISTORICAL RESPONSE ACTION: **Operations and Maintenance**  
ASBESTOS TYPE: **Chrysotile** FRIABLE: **Yes**

---

## RESULTS OF REINSPECTION AND REASSESSMENT

This homogeneous area was reinspected and reassessed in accordance with Section 763.85 and 763.88 of AHERA and it's condition HAS NOT CHANGED when compared to the conditions of the last AHERA reinspection.

The current AHERA DAMAGE CATEGORY is determined to be **5. ACBM with potential for significant damage**

DAMAGE REASON:

DISTURBANCE POTENTIAL: **LOW**  
MATERIAL LOCATION: **1st & 2nd Floor Boys Toilet Pipe Chases, 1948**  
MATERIAL QUANTITY: **17** MATERIAL UNITS: **LF**  
DAMAGE QUANTITY: DAMAGE UNITS: **LF**

COMMENTS:

Inspector's Signature: \_\_\_\_\_



Date: 03/28/2013

# Chicago Public Schools

GSG Consultants, Inc.  
2013 AHERA REINSPECTION

## Management Planner Review Form

LEA NAME: **Chicago Public Schools** UNIT NUMBER: **29011** BUIDLING ID: **2220**  
CITY/STATE: **Chicago, Illinois** MANAGEMENT PLANNER: **Guillermo Garcia**  
SCHOOL NAME: **Edison Comprehensive School** REVIEW DATE: **4/27/2013**  
ADDRESS: **6220 N Olcott Avenue** IDPH LICENSE NO: **100-11089**

---

HOMOGENEOUS AREA: **D**  
MATERIAL DESCRIPTION: **MJP E/F/V on Paperwrap Pipe Insulation**  
MATERIAL LOCATION: **1st & 2nd Floor Boys Toilet Pipe Chases, 1948**  
MATERIAL QUANTITY: **17** MATERIAL UNITS: **LF**  
DAMAGE QUANTITY: **0** DAMAGE UNITS: **LF**

---

In accordance with Sections 763.88 and 763.90 of the Asbestos Hazard Emergency Response Act (AHERA) the LEA must select a management planner to review the results of the inspection and assessment and recommend appropriate response actions. The original inspection of the above identified homogeneous area has been reviewed in accordance with Sections 763.88 and 763.90 with the following recommendations.

The RESPONSE ACTION recommendation is:

### Operations and Maintenance

Comments:

Management Planner's Signature: \_\_\_\_\_



Date: **04/27/2013**

# Chicago Public Schools

GSG Consultants, Inc.  
2013 AHERA REINSPECTION

## Inspector Assessment Form (REASSESSMENT)

LEA NAME: **Chicago Public Schools** UNIT NUMBER: **29011** BUIDLING ID: **2220**  
CITY/STATE: **Chicago, Illinois** AHERA INSPECTOR: **Panfilo Carrazco**  
SCHOOL NAME: **Edison Comprehensive School** INSPECTION DATE: **3/28/2013**  
ADDRESS: **6220 N Olcott Avenue** IDPH LICENSE NO: **100-11089**

---

## INFORMATION FROM PREVIOUS INSPECTION

HOMOGENEOUS AREA: **J**  
MATERIAL DESCRIPTION: **Aircell Pipe Insulation**  
HISTORICAL AHERA DAMAGE CATEGORY **5 ACBM with potential for significant damage**  
HISTORICAL DAMAGE REASON:  
HISTORICAL RESPONSE ACTION: **Operations and Maintenance**  
ASBESTOS TYPE: **Chrysotile** FRIABLE: **Yes**

---

## RESULTS OF REINSPECTION AND REASSESSMENT

This homogeneous area was reinspected and reassessed in accordance with Section 763.85 and 763.88 of AHERA and it's condition HAS NOT CHANGED when compared to the conditions of the last AHERA reinspection.

The current AHERA DAMAGE CATEGORY is determined to be **5. ACBM with potential for significant damage**

DAMAGE REASON:

DISTURBANCE POTENTIAL: **LOW**  
MATERIAL LOCATION: **1st & 2nd Floor Boy's Toilet Pipe Chases, 1948**  
MATERIAL QUANTITY: **20** MATERIAL UNITS: **LF**  
DAMAGE QUANTITY: DAMAGE UNITS: **LF**

COMMENTS:

Inspector's Signature: \_\_\_\_\_



Date: 03/28/2013



# Chicago Public Schools

GSG Consultants, Inc.  
2013 AHERA REINSPECTION

## Management Planner Review Form

LEA NAME: **Chicago Public Schools** UNIT NUMBER: **29011** BUIDLING ID: **2220**  
CITY/STATE: **Chicago, Illinois** MANAGEMENT PLANNER: **Guillermo Garcia**  
SCHOOL NAME: **Edison Comprehensive School** REVIEW DATE: **4/27/2013**  
ADDRESS: **6220 N Olcott Avenue** IDPH LICENSE NO: **100-11089**

---

HOMOGENEOUS AREA: **J**  
MATERIAL DESCRIPTION: **Aircell Pipe Insulation**  
MATERIAL LOCATION: **1st & 2nd Floor Boy's Toilet Pipe Chases, 1948**  
MATERIAL QUANTITY: **20** MATERIAL UNITS: **LF**  
DAMAGE QUANTITY: **0** DAMAGE UNITS: **LF**

---

In accordance with Sections 763.88 and 763.90 of the Asbestos Hazard Emergency Response Act (AHERA) the LEA must select a management planner to review the results of the inspection and assessment and recommend appropriate response actions. The original inspection of the above identified homogeneous area has been reviewed in accordance with Sections 763.88 and 763.90 with the following recommendations.

The RESPONSE ACTION recommendation is:

### Operations and Maintenance

Comments:

Management Planner's Signature: \_\_\_\_\_



Date: 04/27/2013

# Chicago Public Schools

GSG Consultants, Inc.  
2013 AHERA REINSPECTION

## Inspector Assessment Form (REASSESSMENT)

LEA NAME: **Chicago Public Schools** UNIT NUMBER: **29011** BUIDLING ID: **2220**  
CITY/STATE: **Chicago, Illinois** AHERA INSPECTOR: **Panfilo Carrazco**  
SCHOOL NAME: **Edison Comprehensive School** INSPECTION DATE: **3/28/2013**  
ADDRESS: **6220 N Olcott Avenue** IDPH LICENSE NO: **100-11089**

---

## INFORMATION FROM PREVIOUS INSPECTION

HOMOGENEOUS AREA: **L**  
MATERIAL DESCRIPTION: **Blown-In Insulation**  
HISTORICAL AHERA DAMAGE CATEGORY  
HISTORICAL DAMAGE REASON:  
HISTORICAL RESPONSE ACTION:  
ASBESTOS TYPE: **No ACBM** FRIABLE:

---

## RESULTS OF REINSPECTION AND REASSESSMENT

This homogeneous area was reinspected and reassessed in accordance with Section 763.85 and 763.88 of AHERA and it's condition HAS NOT CHANGED when compared to the conditions of the last AHERA reinspection.

The current AHERA DAMAGE CATEGORY is determined to be .

DAMAGE REASON:

DISTURBANCE POTENTIAL:

MATERIAL LOCATION: **Attic, 1948**

MATERIAL QUANTITY: **0** MATERIAL UNITS:

DAMAGE QUANTITY: DAMAGE UNITS:

COMMENTS:

Inspector's Signature:



Date: **03/28/2013**

# Chicago Public Schools

GSG Consultants, Inc.

2013 AHERA REINSPECTION

## Management Planner Review Form

LEA NAME: **Chicago Public Schools** UNIT NUMBER: **29011** BUILDING ID: **2220**  
CITY/STATE: **Chicago, Illinois** MANAGEMENT PLANNER: **Guillermo Garcia**  
SCHOOL NAME: **Edison Comprehensive School** REVIEW DATE: **4/27/2013**  
ADDRESS: **6220 N Olcott Avenue** IDPH LICENSE NO: **100-11089**

---

HOMOGENEOUS AREA: **L**  
MATERIAL DESCRIPTION: **Blown-In Insulation**  
MATERIAL LOCATION: **Attic, 1948**  
MATERIAL QUANTITY: **0** MATERIAL UNITS:  
DAMAGE QUANTITY: DAMAGE UNITS:

---

In accordance with Sections 763.88 and 763.90 of the Asbestos Hazard Emergency Response Act (AHERA) the LEA must select a management planner to review the results of the inspection and assessment and recommend appropriate response actions. The original inspection of the above identified homogeneous area has been reviewed in accordance with Sections 763.88 and 763.90 with the following recommendations.

The RESPONSE ACTION recommendation is:

Comments:

Management Planner's Signature: \_\_\_\_\_



Date: **04/27/2013**

# Chicago Public Schools

GSG Consultants, Inc.  
2013 AHERA REINSPECTION

## Inspector Assessment Form (REASSESSMENT)

LEA NAME: **Chicago Public Schools** UNIT NUMBER: **29011** BUIDLING ID: **2220**  
CITY/STATE: **Chicago, Illinois** AHERA INSPECTOR: **Panfilo Carrazco**  
SCHOOL NAME: **Edison Comprehensive School** INSPECTION DATE: **3/28/2013**  
ADDRESS: **6220 N Olcott Avenue** IDPH LICENSE NO: **100-11089**

---

## INFORMATION FROM PREVIOUS INSPECTION

HOMOGENEOUS AREA: **M**  
MATERIAL DESCRIPTION: **2" Fiberglass Insulation**  
HISTORICAL AHERA DAMAGE CATEGORY  
HISTORICAL DAMAGE REASON:  
HISTORICAL RESPONSE ACTION:  
ASBESTOS TYPE: **No ACBM** FRIABLE:

---

## RESULTS OF REINSPECTION AND REASSESSMENT

This homogeneous area was reinspected and reassessed in accordance with Section 763.85 and 763.88 of AHERA and it's condition HAS NOT CHANGED when compared to the conditions of the last AHERA reinspection.

The current AHERA DAMAGE CATEGORY is determined to be .

DAMAGE REASON:

DISTURBANCE POTENTIAL:

MATERIAL LOCATION: **Attic, 1948**

MATERIAL QUANTITY: **0** MATERIAL UNITS:

DAMAGE QUANTITY: DAMAGE UNITS:

COMMENTS:

Inspector's Signature:



Date: **03/28/2013**

# Chicago Public Schools

GSG Consultants, Inc.

2013 AHERA REINSPECTION

## Management Planner Review Form

LEA NAME: **Chicago Public Schools** UNIT NUMBER: **29011** BUIDLING ID: **2220**  
CITY/STATE: **Chicago, Illinois** MANAGEMENT PLANNER: **Guillermo Garcia**  
SCHOOL NAME: **Edison Comprehensive School** REVIEW DATE: **4/27/2013**  
ADDRESS: **6220 N Olcott Avenue** IDPH LICENSE NO: **100-11089**

---

HOMOGENEOUS AREA: **M**  
MATERIAL DESCRIPTION: **2" Fiberglass Insulation**  
MATERIAL LOCATION: **Attic, 1948**  
MATERIAL QUANTITY: **0** MATERIAL UNITS:  
DAMAGE QUANTITY: DAMAGE UNITS:

---

In accordance with Sections 763.88 and 763.90 of the Asbestos Hazard Emergency Response Act (AHERA) the LEA must select a management planner to review the results of the inspection and assessment and recommend appropriate response actions. The original inspection of the above identified homogeneous area has been reviewed in accordance with Sections 763.88 and 763.90 with the following recommendations.

The RESPONSE ACTION recommendation is:

Comments:

Management Planner's Signature: \_\_\_\_\_



Date: 04/27/2013

# Chicago Public Schools

GSG Consultants, Inc.  
2013 AHERA REINSPECTION

## Inspector Assessment Form (New Homogeneous Area)

LEA NAME: **Chicago Public Schools**    UNIT NUMBER: **29011**    BUILDING ID: **2220**  
CITY/STATE: **Chicago, Illinois**    AHERA INSPECTOR: **Panfilo Carrazco**  
SCHOOL NAME: **Edison Comprehensive School**    INSPECTION DATE: **3/28/2013**  
ADDRESS: **6220 N Olcott Avenue**    IDPH LICENSE NO: **100-11089**

---

### INFORMATION FROM CURRENT INSPECTION

HOMOGENEOUS AREA: **55A**  
MATERIAL DESCRIPTION: **12"x12" brown and white VFT MASTIC**  
MATERIAL LOCATION: **Room 206**  
MATERIAL QUANTITY: **800**    MATERIAL UNITS: **SF**  
MATERIAL CATEGORY: **MISC**    FRIABLE: **No**  
ASBESTOS TYPE: **Assumed**  
DISTURBANCE POTENTIAL: **LOW**    CONDITION:  
AHERA DAMAGE CATEGORY: **6 ACBM with the potential for damage**  
ACCESSIBILITY: **Within Reach**    DAMAGE REASON:  
DAMAGE QUANTITY: **0**    DAMAGE REASON:  
DAMAGE UNITS: **SF**  
COMMENTS:

Inspector's Signature: \_\_\_\_\_



Date: 03/28/2013

# Chicago Public Schools

## GSG Consultants, Inc. 2013 AHERA REINSPECTION

### Management Planner Review Form

LEA NAME: **Chicago Public Schools**      UNIT NUMBER: **29011**      BUILDING ID: **2220**  
CITY/STATE: **Chicago, Illinois**      MANAGEMENT PLANNER: **Guillermo Garcia**  
SCHOOL NAME: **Edison Comprehensive School**      REVIEW DATE: **4/27/2013**  
ADDRESS: **6220 N Olcott Avenue**      IDPH LICENSE NO: **100-11089**

HOMOGENEOUS AREA: **55A**

MATERIAL DESCRIPTION: **12"x12" brown and white VFT MASTIC**

MATERIAL LOCATION: **Room 206**

MATERIAL QUANTITY: **800**      MATERIAL UNITS: **SF**

DAMAGE QUANTITY: **0**      DAMAGE UNITS: **SF**

---

In accordance with Sections 763.88 and 763.90 of the Asbestos Hazard Emergency Response Act (AHERA) the LEA must select a management planner to review the results of the inspection and assessment and recommend appropriate response actions. The original inspection of the above identified homogeneous area has been reviewed in accordance with Sections 763.88 and 763.90 with the following recommendations.

The RESPONSE ACTION recommendation is:

COMMENTS:

Management Planner's Signature:       Date: **04/27/2013**

147559 55A

12 FT 12x12" brown white streaks with mastic

4-20-51

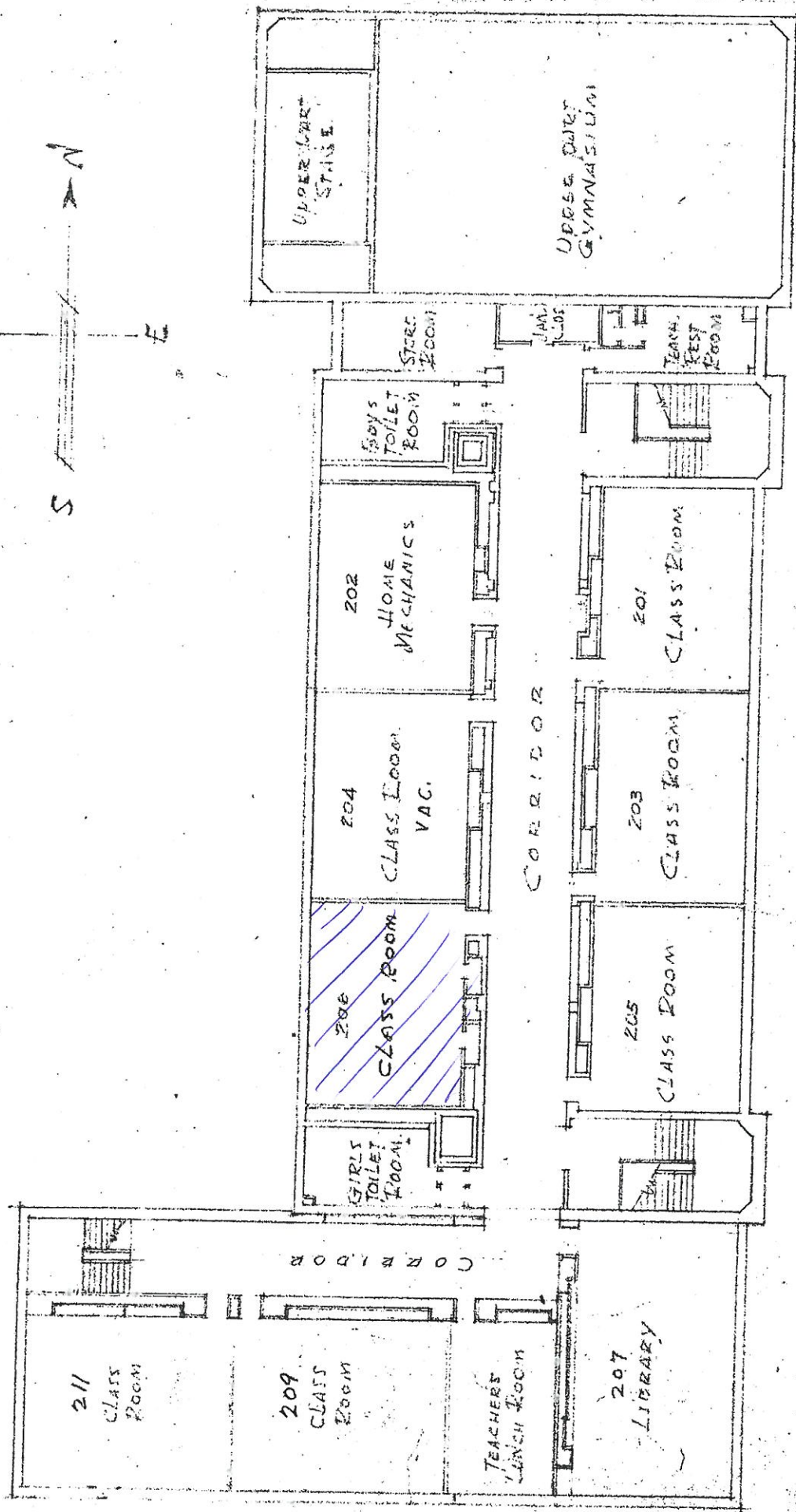
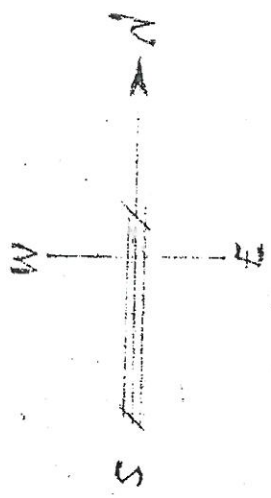

SECOND FLOOR PLAN  
SCALE: 1/20 = 1'-0"

THOMAS EDISON SCHOOL  
COMMITTEE PROPOSED  
STORIES: 2  
HEIGHT: 24'-4"

THOMAS EDISON SCHOOL  
OLCOTT & MYRTLE AVES.  
BOARD OF EDUCATION  
CHICAGO. 4 of 4



# Chicago Public Schools

GSG Consultants, Inc.  
2013 AHERA REINSPECTION

## Inspector Assessment Form (New Homogeneous Area)

LEA NAME: **Chicago Public Schools**    UNIT NUMBER: **29011**    BUILDING ID: **2220**  
CITY/STATE: **Chicago, Illinois**    AHERA INSPECTOR: **Panfilo Carrazco**  
SCHOOL NAME: **Edison Comprehensive School**    INSPECTION DATE: **3/28/2013**  
ADDRESS: **6220 N Olcott Avenue**    IDPH LICENSE NO: **100-11089**

---

### INFORMATION FROM CURRENT INSPECTION

HOMOGENEOUS AREA: **55**  
MATERIAL DESCRIPTION: **12"x12" brown and white VFT**  
MATERIAL LOCATION: **Room 206**  
MATERIAL QUANTITY: **800**    MATERIAL UNITS: **SF**  
MATERIAL CATEGORY: **MISC**    FRIABLE: **No**  
ASBESTOS TYPE: **Assumed**  
DISTURBANCE POTENTIAL: **LOW**    CONDITION:  
AHERA DAMAGE CATEGORY: **6 ACBM with the potential for damage**  
ACCESSIBILITY: **Within Reach**    DAMAGE REASON:  
DAMAGE QUANTITY: **0**    DAMAGE REASON:  
DAMAGE UNITS: **SF**  
COMMENTS:

Inspector's Signature: \_\_\_\_\_



Date: 03/28/2013

# Chicago Public Schools

GSG Consultants, Inc.  
2013 AHERA REINSPECTION

## Management Planner Review Form

LEA NAME: **Chicago Public Schools**      UNIT NUMBER: **29011**      BUILDING ID: **2220**  
CITY/STATE: **Chicago, Illinois**      MANAGEMENT PLANNER: **Guillermo Garcia**  
SCHOOL NAME: **Edison Comprehensive School**      REVIEW DATE: **4/27/2013**  
ADDRESS: **6220 N Olcott Avenue**      IDPH LICENSE NO: **100-11089**

HOMOGENEOUS AREA: **55**  
MATERIAL DESCRIPTION: **12"x12" brown and white VFT**  
MATERIAL LOCATION: **Room 206**  
MATERIAL QUANTITY: **800**      MATERIAL UNITS: **SF**  
DAMAGE QUANTITY: **0**      DAMAGE UNITS: **SF**

---

In accordance with Sections 763.88 and 763.90 of the Asbestos Hazard Emergency Response Act (AHERA) the LEA must select a management planner to review the results of the inspection and assessment and recommend appropriate response actions. The original inspection of the above identified homogeneous area has been reviewed in accordance with Sections 763.88 and 763.90 with the following recommendations.

The RESPONSE ACTION recommendation is:

COMMENTS:

Management Planner's Signature:       Date: **04/27/2013**

147559 55A

12 FT 12x12" brown white streaks with mastic

4-20-51

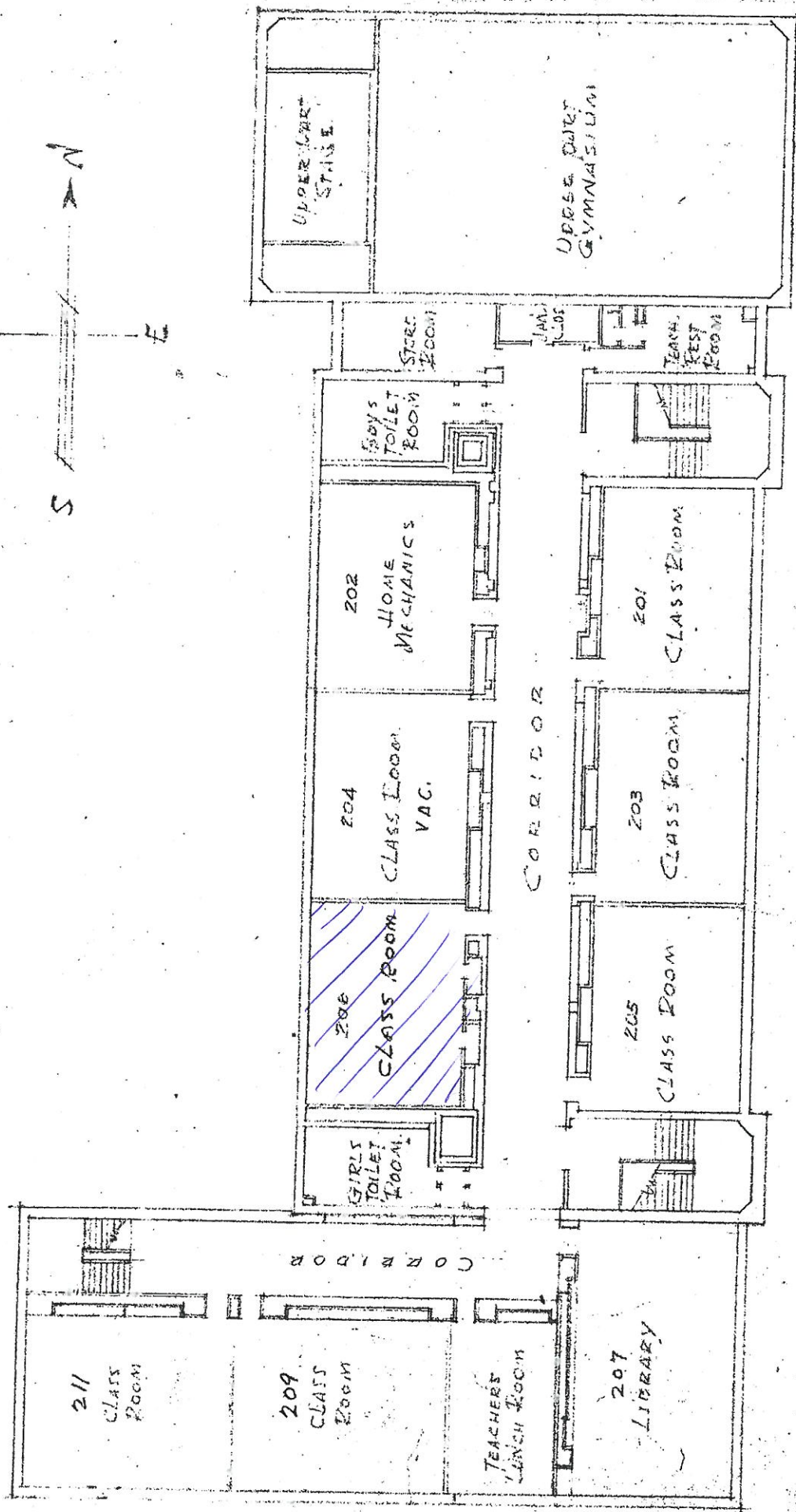
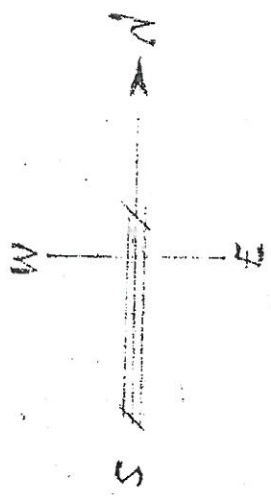

SECOND FLOOR PLAN  
SCALE: 1/20 = 1'-0"

THOMAS EDISON SCHOOL  
COMMITTEE PROPOSED  
STORIES: 2  
HEIGHT: 24'-4"

THOMAS EDISON SCHOOL  
OLCOTT & MYRTLE AVES.  
BOARD OF EDUCATION  
CHICAGO. 4 of 4

# APPENDIX B

## Inspector and Management Planner Licenses

---



**ASBESTOS  
PROFESSIONAL  
LICENSE**

**ENDORSEMENTS**

**TC EXPIRES**

INSPECTOR

2/16/2014

**ID NUMBER**

**ISSUED**

**EXPIRES**

**100 - 11089**

**3/21/2013**

**05/15/2014**

PROJECTMANAGER

2/8/2014

AIR SAMPLING PROFESSIONAL

**PANFILO CARRAZCO**

**855 W ADAMS STREET, SUITE**

**CHICAGO, IL 60607**



*Environmental Health*

**Alteration of this license shall result in legal action  
This license issued under authority of the State of Illinois  
Department of Public Health**

**This license is valid only when accompanied by a valid  
training course certificate.**

# CERTIFICATE OF ACHIEVEMENT ASBESTOS ABATE

Accredited by the Illinois Department of Public Health

This is to certify that PANFILO CARRAZCO  
has completed the ASBESTOS INSPECTOR'S REFRESHER course  
examination on 02/16/2013 with a minimum score of 70% or better  
with U.S. E.P.A. 40 CFR 763 Subpart E, Appendix C, Asbestos Control  
Model Accreditation Plan, TSCA II, Authorized by both AHERA &

02/16/2013

Course Dates:

02/16/2014

Expires:

1302BIR18

Certificate Number:



*N. Peneff*

Director of Training  
Nicholas J. Peneff  
Doctor of Public Health

# CERTIFICATE OF ACHIEVEMENT ASBESTOS ABATEMENT

Approved by the Illinois Department of Public Health and Indiana Department of Environmental Management

This is to certify that GUILLERMO GARCIA  
has completed the Contractor/Supervisor Recertification course and passed the examination  
on 06/22/2012 with a minimum score of 70% or better. Training was in accordance with U.S.  
E.P.A. 40 CFR 763 Subpart E, Appendix C, Asbestos Containing Materials in Schools; Model  
Accreditation Plan, TSCA II, Authorized by both AHERA & ASHARA and Indiana Rule 326 IAC  
18-2.



*Nicholas J. Penneff*

06/22/2012

Course Dates:

06/22/2013

Expires:

1206CSR01

Certificate Number:

Phone Number: (312) 491-0081

Director of Training

Nicholas J. Penneff

Doctor of Public Health

FORM # A-008



# ASBESTOS PROFESSIONAL LICENSE

ID NUMBER  
**100 - 01786**

ISSUED  
**7/24/2012**

EXPIRES  
**09/15/2013**

**GUILLERMO GARCIA**  
855 W ADAMS ST SUITE 100  
CHICAGO, IL 60607

Environmental Health

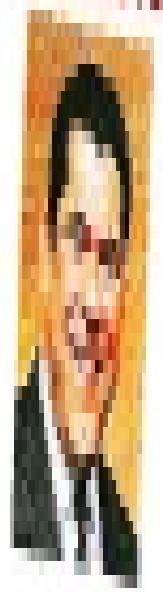

ENDORSEMENTS	TC EXPIRES
INSPECTOR	03/30/13
MANAGEMENT PLANNER	03/30/13
PROJECT MANAGER	02/28/2013
AIR SAMPLING PROFESSIONAL	

**Alteration of this license shall result in legal action**  
 This license issued under authority of the State of Illinois  
 Department of Public Health  
 This license is valid only when accompanied by a valid  
 training course certificate.



# APPENDIX C

## Laboratory Accreditations

---

# APPENDIX D

## Laboratory Results

---

# APPENDIX E

## Chain of Custody Forms

---

## Three-Year Reinspection Key to Terms

	<b>CODE</b>	<b>KEY</b>
<b>MATERIAL</b>		
	ACBM	Asbestos Containing Building Materials
<b>MATERIAL CATEGORY</b>		
	MISC	Miscellaneous
	SURF	Surfacing
	TSI	Thermal System Insulation
<b>MATERIAL UNITS</b>		
	LF	Linear Feet
	SF	Square Feet
	CF	Cubic Feet
<b>DAMAGE TYPE</b>		
	Loc	Localized
	Dist	Distributed